ONE RIVER POINT

BY RAFAEL VIÑOLY

WEST TOWER

RESIDENCE F4

LINE 07 ON FLOORS: 10-20

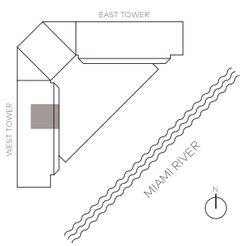

1 Bedroom
1.5 Bathrooms

Interior: 914ft² / 85m²
Terrace: 356ft² / 33m²
Total: 1,270ft² / 118m²
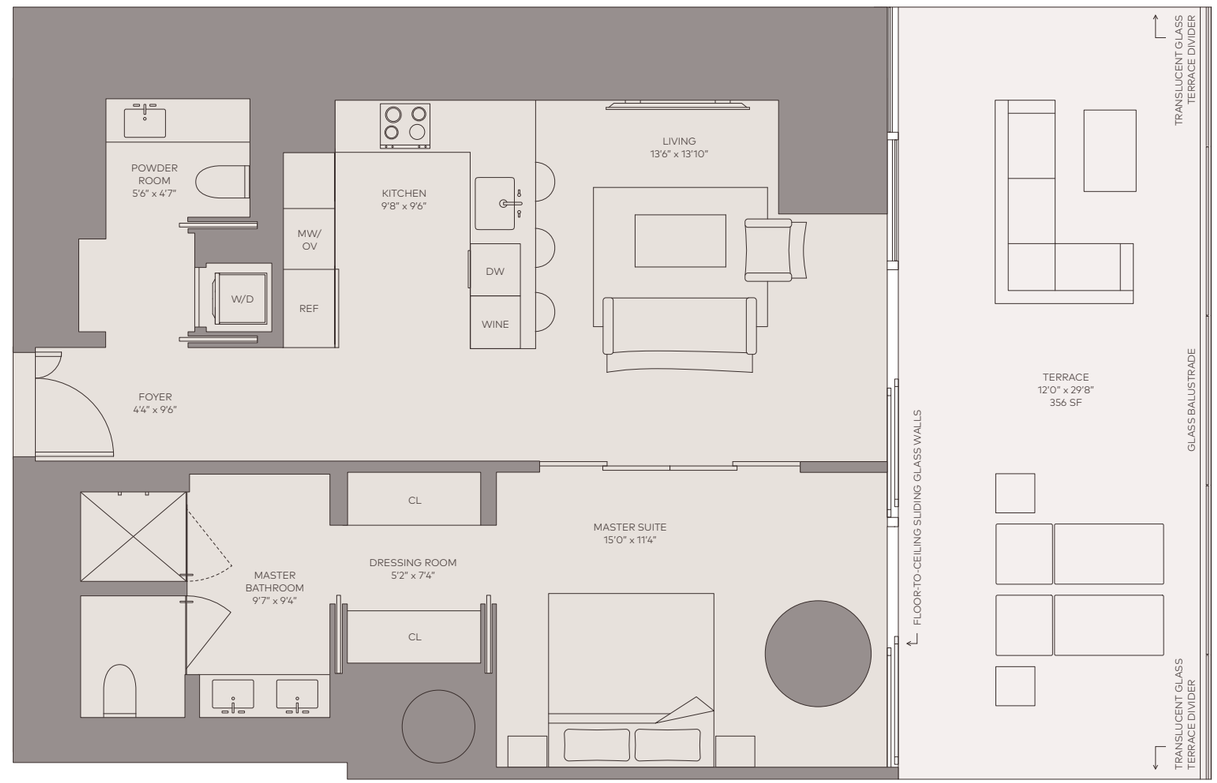
0' 1' 5' 10' 15'