

# JADE SIGNATURE

DEVELOPED BY  
FORTUNE INTERNATIONAL

CREATED BY  
HERZOG & DE MEURON

INTERIOR ARCHITECTURE  
PYR LED BY PIERRE-YVES ROCHON

SIGNATURE RESIDENCE MODEL D6

LINE 05

BUILDING ZONE ZONE D  
FLOORS 43-50

**RESIDENCE DESCRIPTION**

3 BED/4.5 BATH + FAMILY + STUDY + SERVICE QUARTERS

INTERIOR	2,929 SQ FT	245 SQM
OUTDOOR LIVING	806 SQ FT	75 SQM
<b>TOTAL</b>	<b>3,735 SQ FT</b>	<b>320 SQM</b>

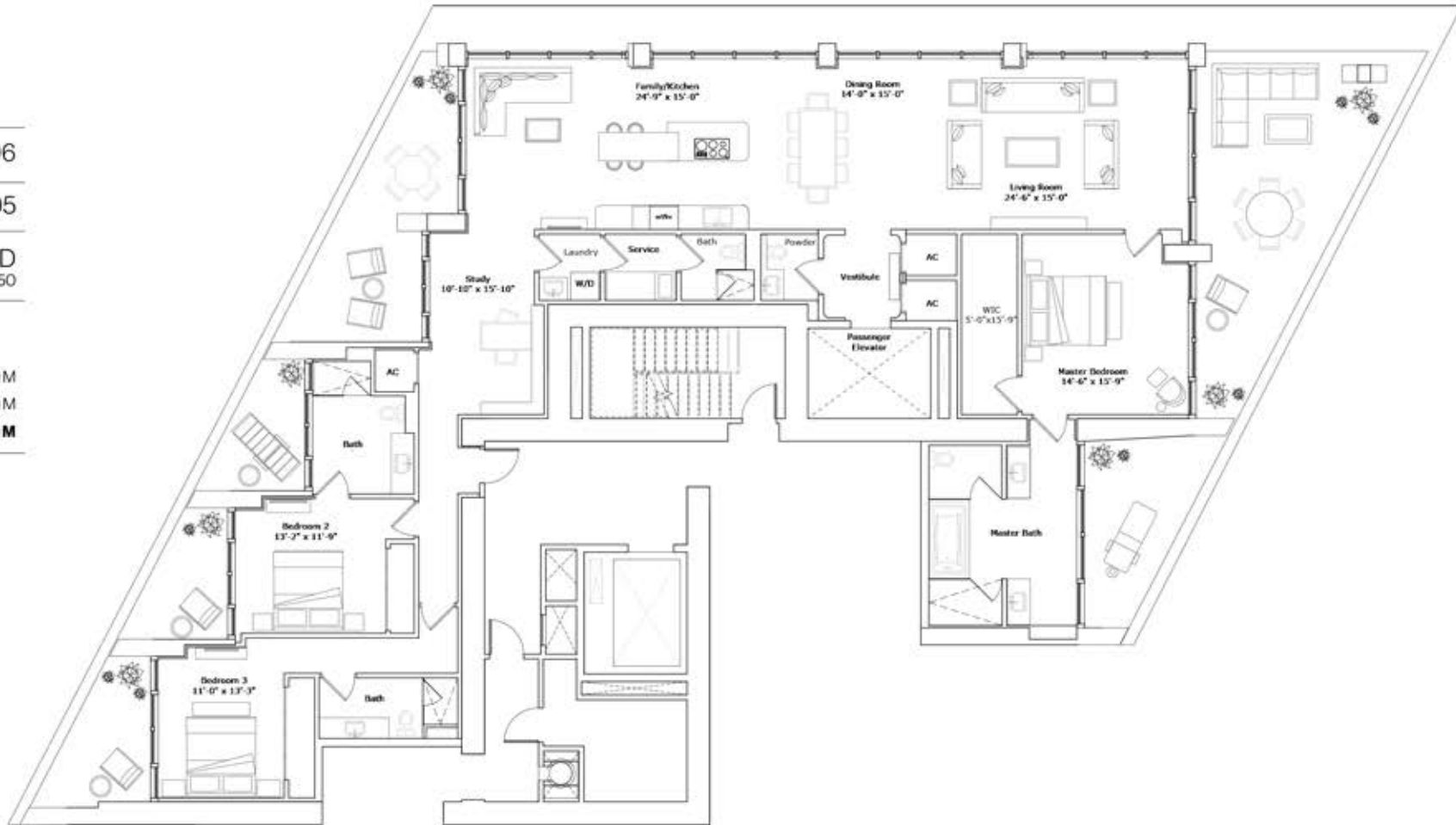

N



ATLANTIC OCEAN

S