

JADE SIGNATURE

DEVELOPED BY
FORTUNE INTERNATIONAL

CREATED BY
HERZOG & DE MEURON

INTERIOR ARCHITECTURE
PYR LED BY PIERRE-YVES ROCHON

SIGNATURE RESIDENCE MODEL D3

LINE 03

BUILDING ZONE ZONE B
FLOORS 26-34

RESIDENCE DESCRIPTION

3 BED/4.5 BATH + FAMILY + SERVICE QUARTERS

INTERIOR 2,870 SQ FT 267 SQ M

OUTDOOR LIVING 814 SQ FT 76 SQ M

TOTAL 3,684 SQ FT 343 SQ M

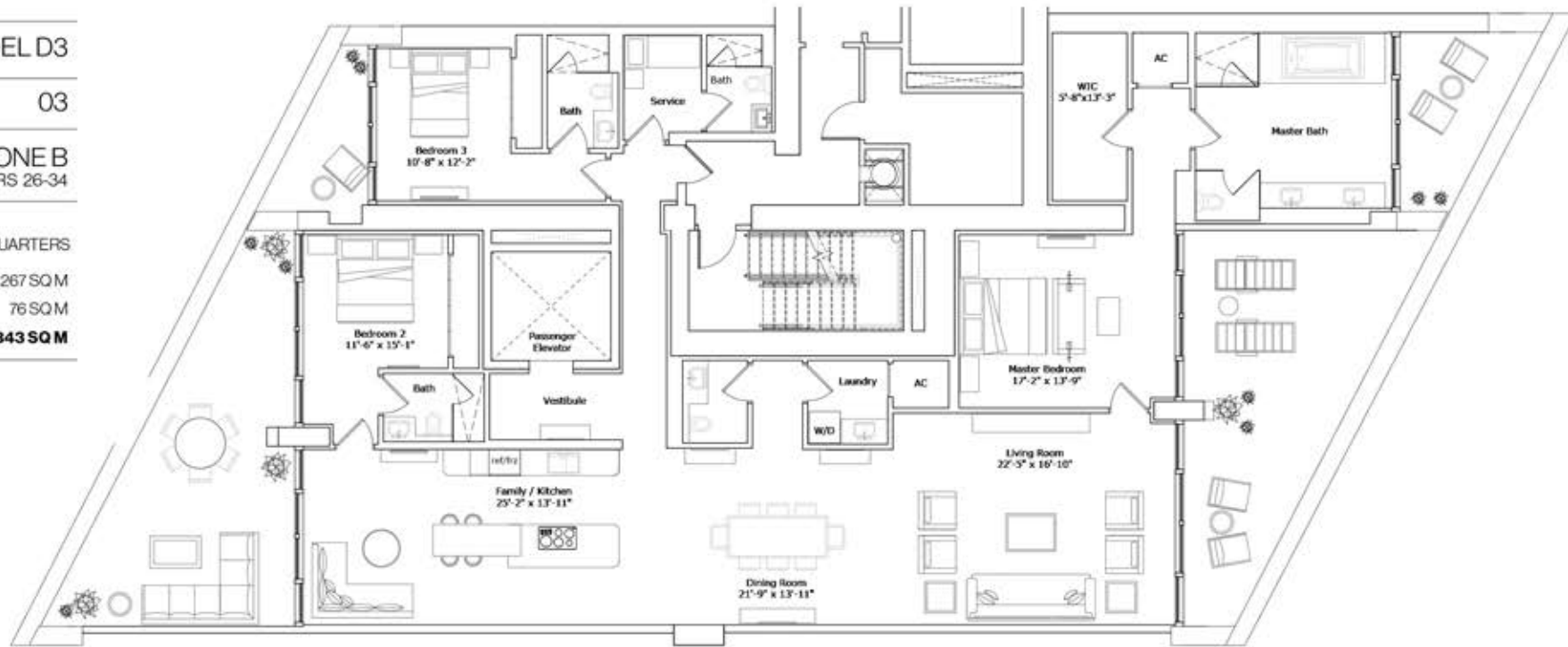

N

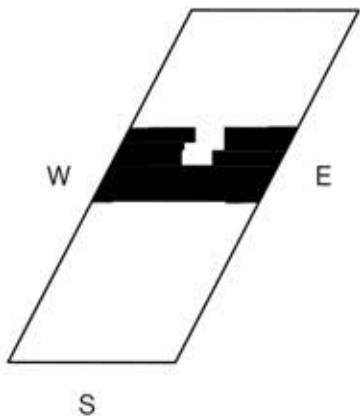

ATLANTIC OCEAN