

JADE SIGNATURE

DEVELOPED BY
FORTUNE INTERNATIONAL

CREATED BY
HERZOG & DE MEURON

INTERIOR ARCHITECTURE
PYR LED BY PIERRE-YVES ROCHON

SIGNATURE RESIDENCE MODEL A1S

LINE 01

BUILDING ZONE ZONE A
FLOORS 5-25

RESIDENCE DESCRIPTION

4 BED/5.5 BATH + FAMILY + MEDIA + SERVICE
QUARTERS

INTERIOR 3,412 SQ FT 317 SQM

OUTDOOR LIVING 867 SQ FT 81 SQM

TOTAL 4,279 SQ FT 398 SQM

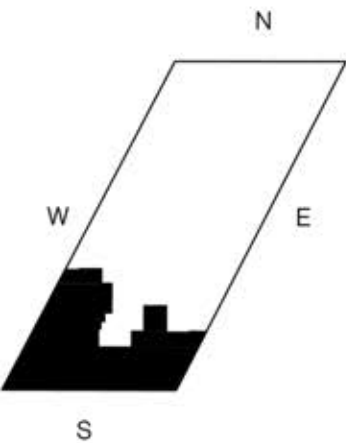
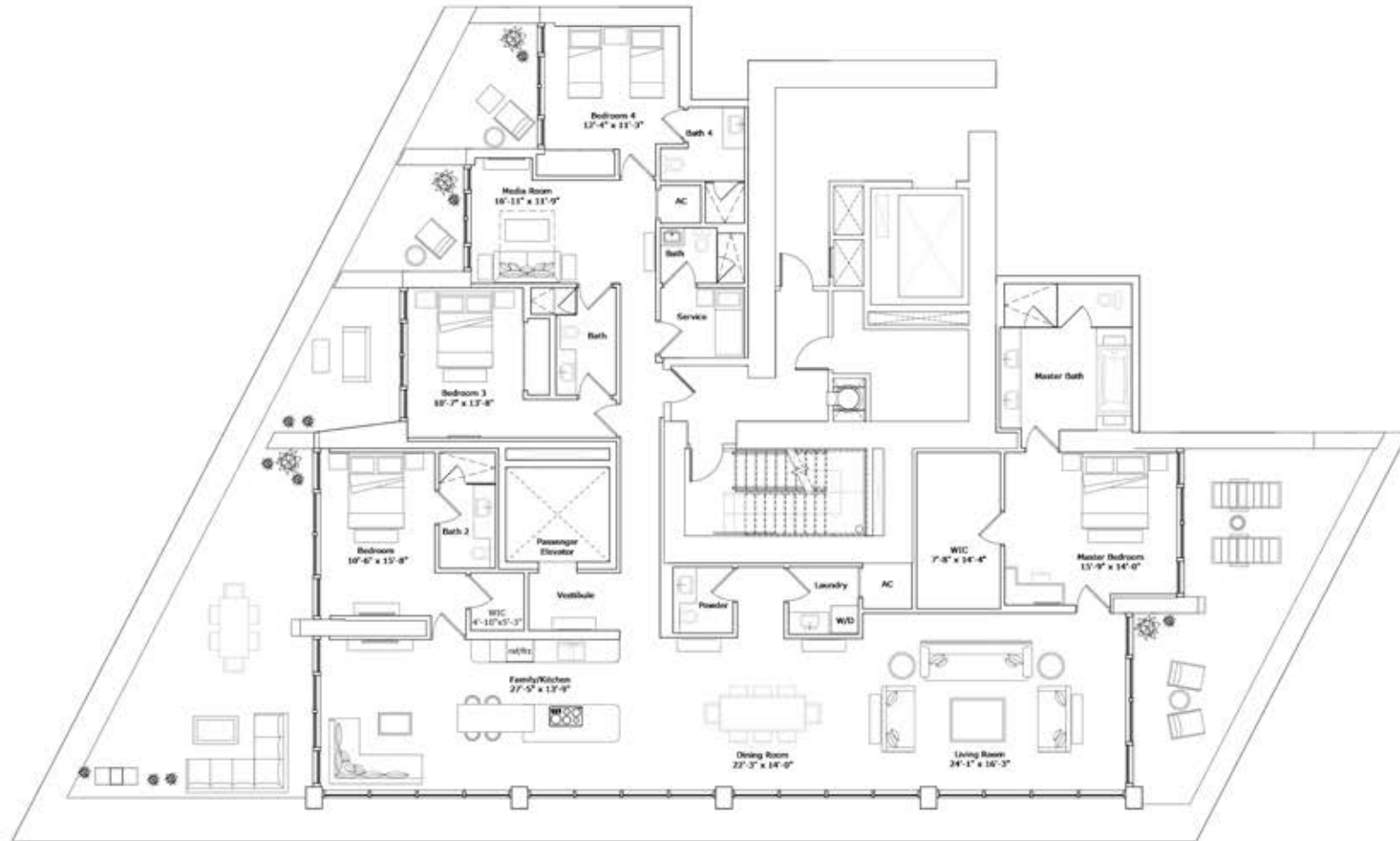

ATLANTIC OCEAN