

# JADE SIGNATURE

DEVELOPED BY  
FORTUNE INTERNATIONAL

CREATED BY  
HERZOG & DE MEURON

INTERIOR ARCHITECTURE  
PYR LED BY PIERRE-YVES ROCHON

SIGNATURE RESIDENCE MODEL A2S

LINE 01

BUILDING ZONE ZONE B  
FLOORS 26-34

## RESIDENCE DESCRIPTION

4 BED/5.5 BATH + FAMILY + MEDIA + SERVICE  
QUARTERS

|                |                   |                |
|----------------|-------------------|----------------|
| INTERIOR       | 3,396 SQFT        | 316 SQM        |
| OUTDOOR LIVING | 909 SQFT          | 84 SQM         |
| <b>TOTAL</b>   | <b>4,305 SQFT</b> | <b>400 SQM</b> |

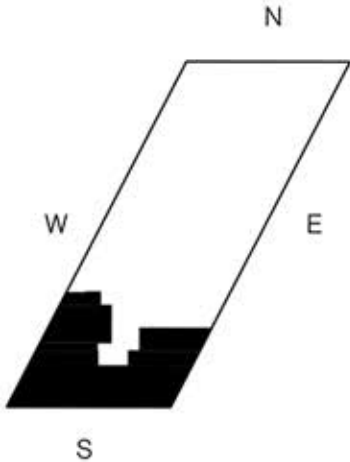
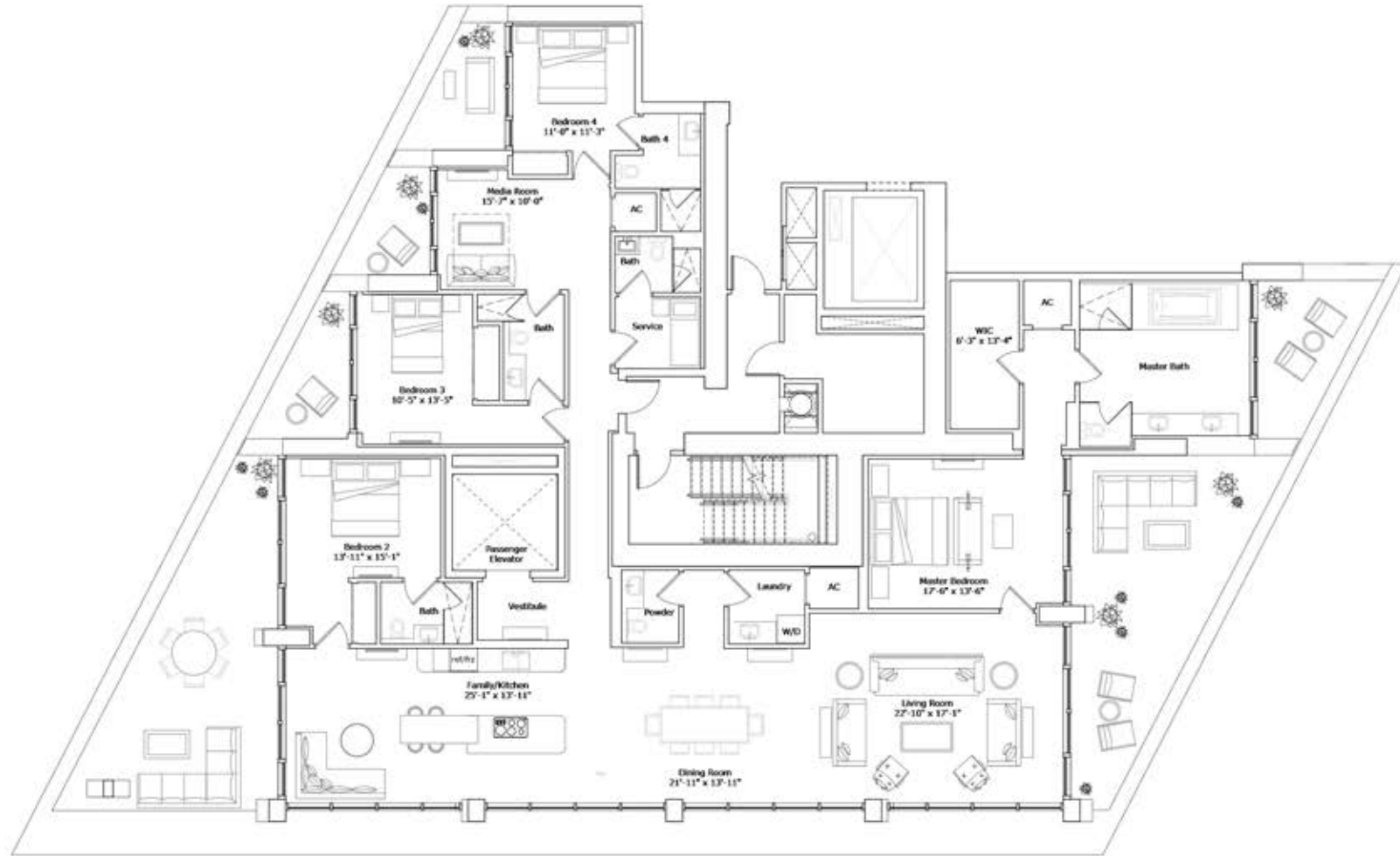

ATLANTIC OCEAN