



RESIDENCES

3411 SOUTH ATLANTIC AVENUE
DAYTONA BEACH SHORES



FLOOR PLANS



RESIDENCES

3411 SOUTH ATLANTIC AVENUE
DAYTONA BEACH SHORES

EVERY DRIVE DESERVES A DESTINATION

Home to just 86 exclusive residences—including two floors of extraordinary penthouses—each embodies precision, elegance, and refined luxury. Premium amenities, world-class dining, and a private beach club converge to create a lifestyle of effortless sophistication.





Artistic Rendering

ASTON MARTIN RESIDENCES DAYTONA BEACH SHORES DEFINES COASTAL SOPHISTICATION THROUGH THE LENS OF HIGH-PERFORMANCE LIVING.

HERE, ASTON MARTIN'S ICONIC DESIGN CRAFTS THE PERFECT OCEANFRONT LUXURY EXPERIENCE.



RESIDENCES

3411 SOUTH ATLANTIC AVENUE
DAYTONA BEACH SHORES

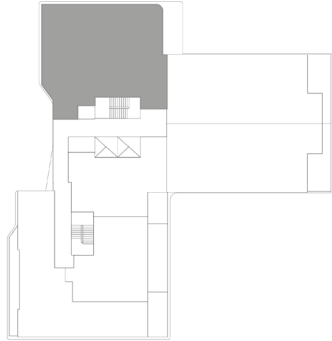

Residence 01

LEVEL 4 - 17 **3 Bedrooms**
 3 Bathrooms

| | | | | |
|--------------|--------------|--------------|------------|-------------|
| Interior | 2,330 | sq ft | 216 | sq m |
| Exterior | 494 | sq ft | 45 | sq m |
| Total | 2,824 | sq ft | 262 | sq m |

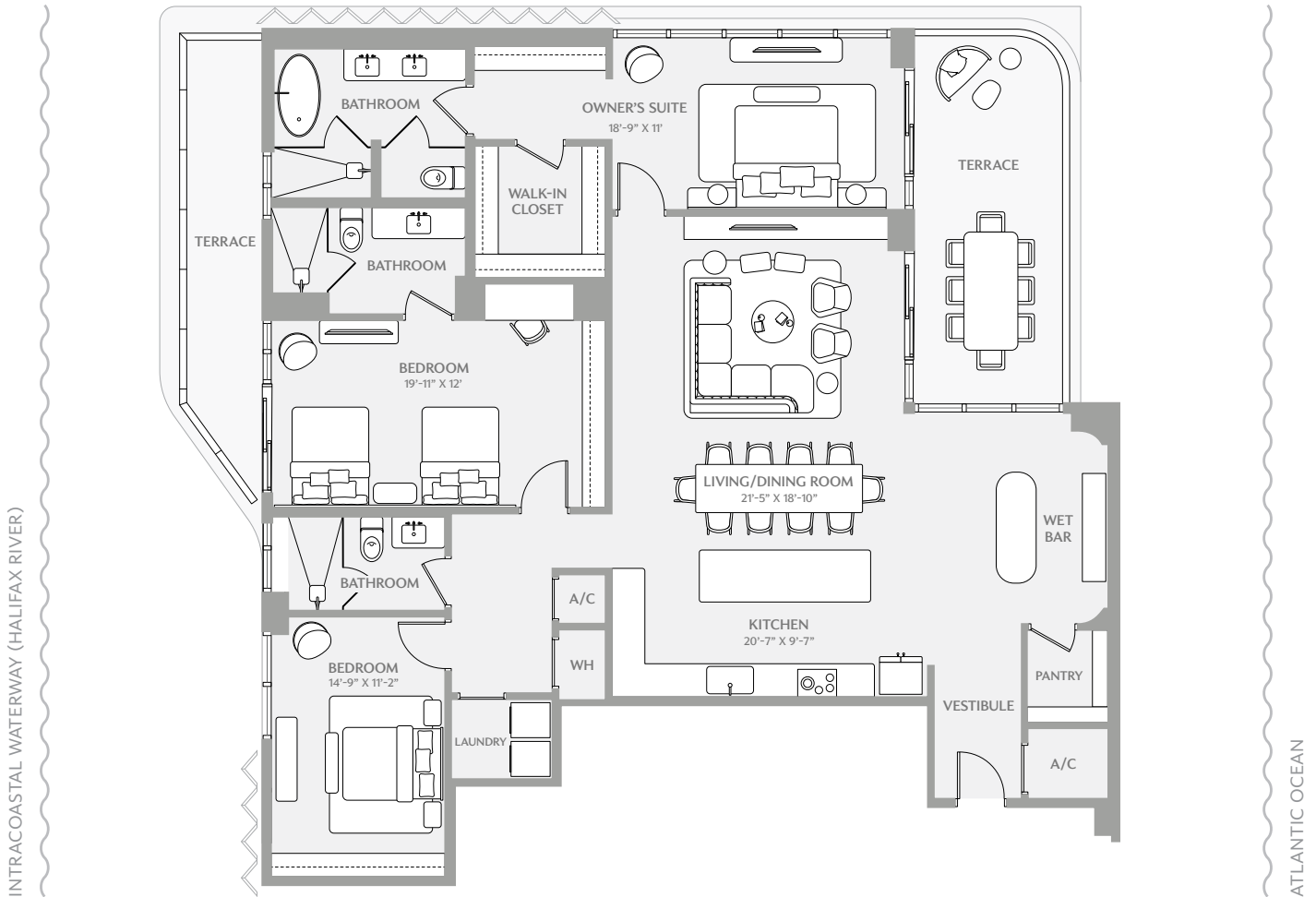

INTRACOASTAL WATERWAY (HALIFAX RIVER)

ATLANTIC OCEAN



Stated dimensions are measured to the exterior boundaries of the exterior walls and the centerline of interior demising walls and in fact vary from the dimensions that would be determined by using the description and definition of the "unit" set forth in the Declaration (which generally only includes the interior airspace between the perimeter walls and excludes interior structural components). Note that measurements of rooms set forth on this floor plan are generally taken at the greatest points of each given room (as if the room were a perfect rectangle), without regard for any cutouts. Accordingly, the area of the actual room will typically be smaller than the product obtained by multiplying the stated length times width. All dimensions shown are approximate and subject to construction variances and tolerances. Plans may contain variations from floor to floor and residence to residence, and are subject to change without notice. Furniture shown is for illustration only and is not included.



RESIDENCES

3411 SOUTH ATLANTIC AVENUE
DAYTONA BEACH SHORES

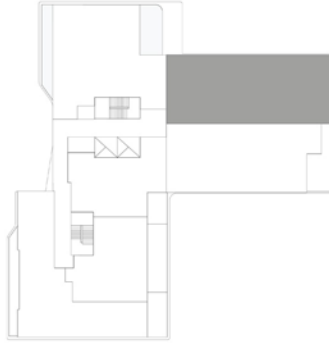

Residence 02

LEVEL 4 - 17

3 Bedrooms + Den
3 Bathrooms

| | | | | |
|--------------|--------------|--------------|------------|-------------|
| Interior | 2,348 | sq ft | 218 | sq m |
| Exterior | 254 | sq ft | 23 | sq m |
| Total | 2,602 | sq ft | 241 | sq m |



INTRACOASTAL WATERWAY (HALIFAX RIVER)

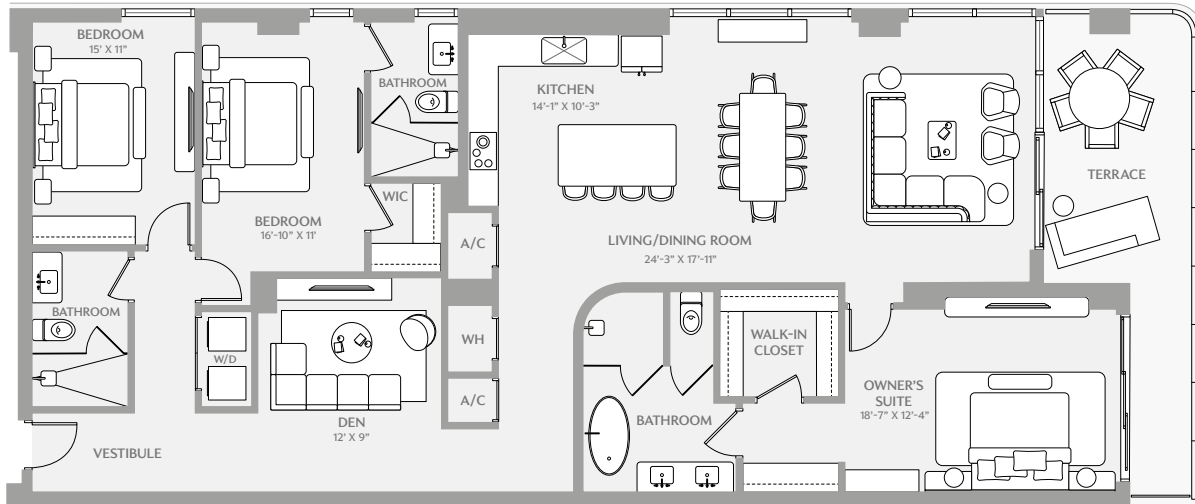

ATLANTIC OCEAN



Stated dimensions are measured to the exterior boundaries of the exterior walls and the centerline of interior demising walls and in fact vary from the dimensions that would be determined by using the description and definition of the "unit" set forth in the Declaration (which generally only includes the interior airspace between the perimeter walls and excludes interior structural components). Note that measurements of rooms set forth on this floor plan are generally taken at the greatest points of each given room (as if the room were a perfect rectangle), without regard for any cutouts. Accordingly, the area of the actual room will typically be smaller than the product obtained by multiplying the stated length times width. All dimensions shown are approximate and subject to construction variances and tolerances. Plans may contain variations from floor to floor and residence to residence, and are subject to change without notice. Furniture shown is for illustration only and is not included.



RESIDENCES

3411 SOUTH ATLANTIC AVENUE
DAYTONA BEACH SHORES



Residence 03

LEVEL 4 - 17 **3 Bedrooms + Den**
3 Bathrooms

| | | | | |
|--------------|--------------|--------------|------------|-------------|
| Interior | 2,356 | sq ft | 218 | sq m |
| Exterior | 254 | sq ft | 23 | sq m |
| Total | 2,610 | sq ft | 242 | sq m |



INTRACOASTAL WATERWAY (HALIFAX RIVER)

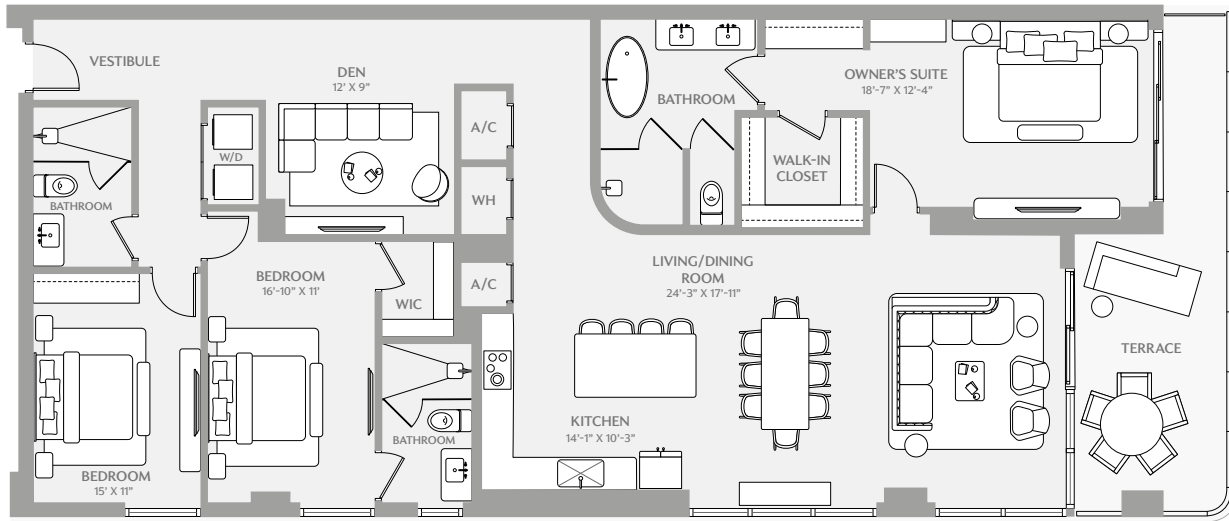

ATLANTIC OCEAN



Stated dimensions are measured to the exterior boundaries of the exterior walls and the centerline of interior demising walls and in fact vary from the dimensions that would be determined by using the description and definition of the "unit" set forth in the Declaration (which generally only includes the interior airspace between the perimeter walls and excludes interior structural components). Note that measurements of rooms set forth on this floor plan are generally taken at the greatest points of each given room (as if the room were a perfect rectangle), without regard for any cutouts. Accordingly, the area of the actual room will typically be smaller than the product obtained by multiplying the stated length times width. All dimensions shown are approximate and subject to construction variances and tolerances. Plans may contain variations from floor to floor and residence to residence, and are subject to change without notice. Furniture shown is for illustration only and is not included.



RESIDENCES

3411 SOUTH ATLANTIC AVENUE
DAYTONA BEACH SHORES



Residence 04

LEVEL 4 - 17 **1 Bedrooms + Den**
2 Bathrooms

| | | | | |
|--------------|--------------|--------------|------------|-------------|
| Interior | 1,304 | sq ft | 121 | sq m |
| Exterior | 123 | sq ft | 11 | sq m |
| Total | 1,427 | sq ft | 132 | sq m |



INTRACOASTAL WATERWAY (HALIFAX RIVER)

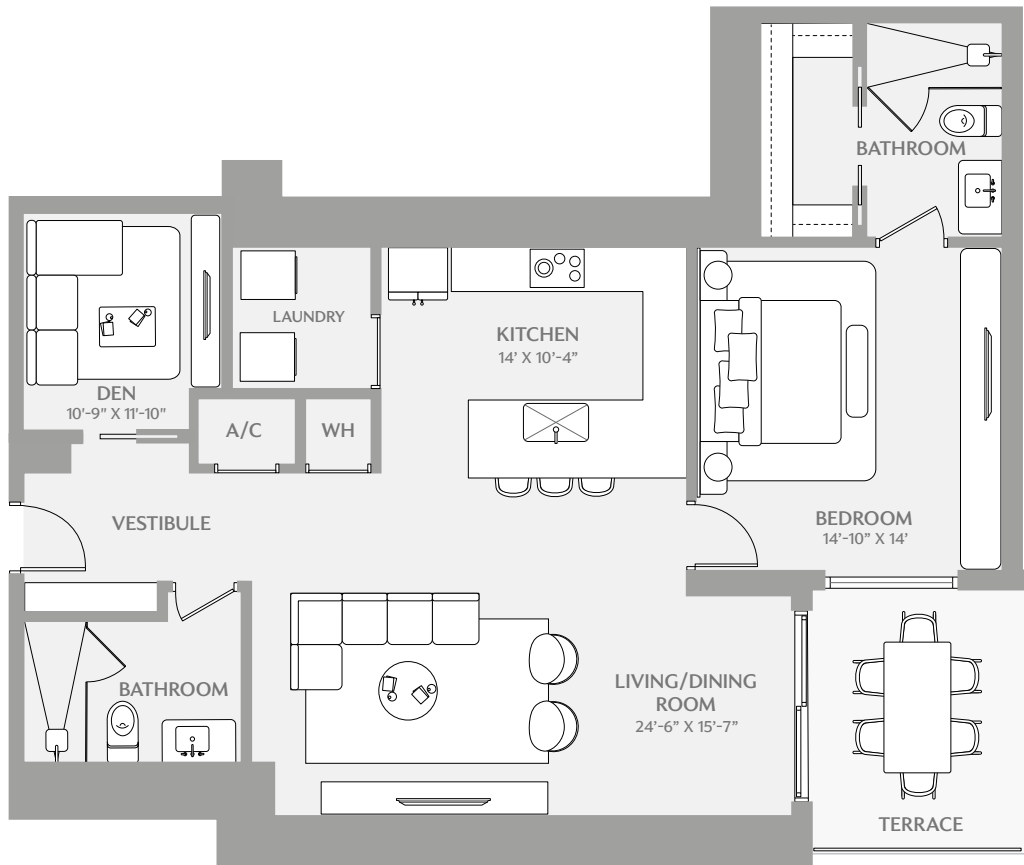

ATLANTIC OCEAN



Stated dimensions are measured to the exterior boundaries of the exterior walls and the centerline of interior demising walls and in fact vary from the dimensions that would be determined by using the description and definition of the "unit" set forth in the Declaration (which generally only includes the interior airspace between the perimeter walls and excludes interior structural components). Note that measurements of rooms set forth on this floor plan are generally taken at the greatest points of each given room (as if the room were a perfect rectangle), without regard for any cutouts. Accordingly, the area of the actual room will typically be smaller than the product obtained by multiplying the stated length times width. All dimensions shown are approximate and subject to construction variances and tolerances. Plans may contain variations from floor to floor and residence to residence, and are subject to change without notice. Furniture shown is for illustration only and is not included.



RESIDENCES

3411 SOUTH ATLANTIC AVENUE
DAYTONA BEACH SHORES



Residence 05

LEVEL 4 - 17 **2 Bedrooms**
 2 Bathrooms

| | | | | |
|--------------|--------------|--------------|------------|-------------|
| Interior | 1,234 | sq ft | 114 | sq m |
| Exterior | 378 | sq ft | 35 | sq m |
| Total | 1,612 | sq ft | 149 | sq m |

INTRACOASTAL WATERWAY (HALIFAX RIVER)

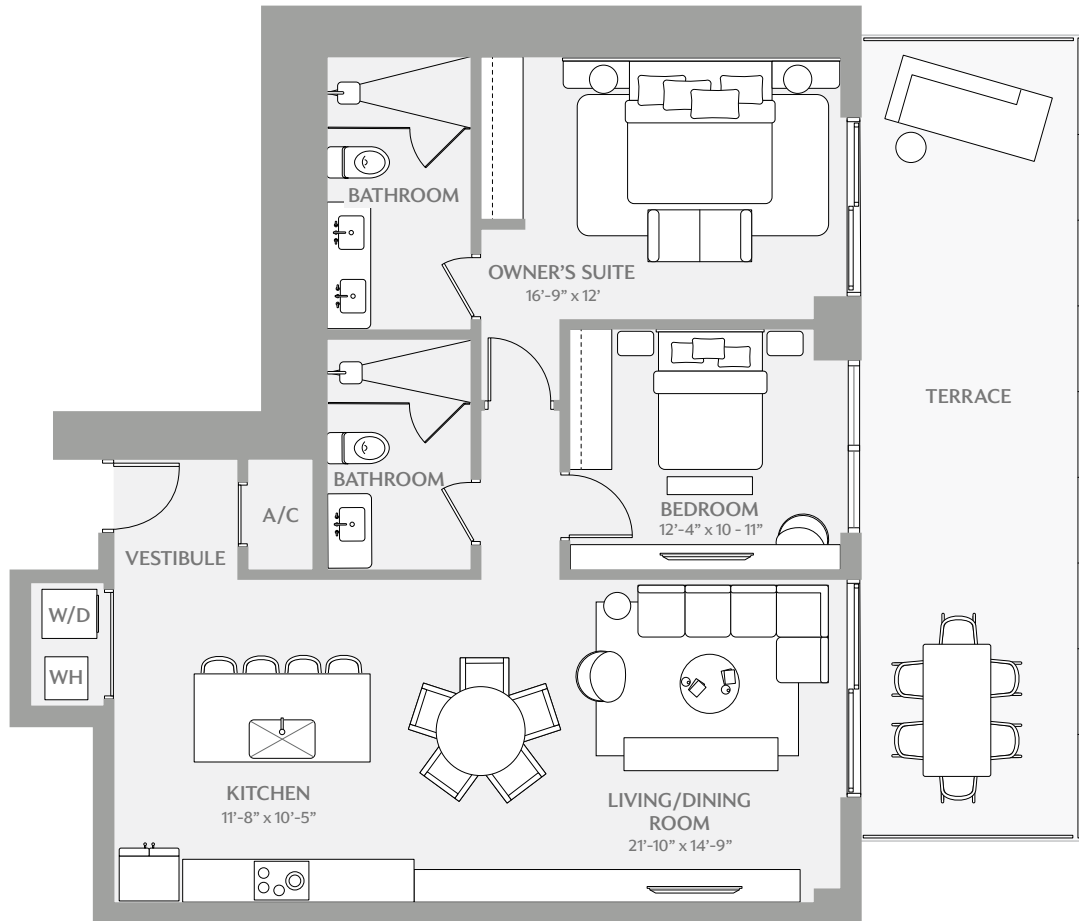

ATLANTIC OCEAN



Stated dimensions are measured to the exterior boundaries of the exterior walls and the centerline of interior demising walls and in fact vary from the dimensions that would be determined by using the description and definition of the "unit" set forth in the Declaration (which generally only includes the interior airspace between the perimeter walls and excludes interior structural components). Note that measurements of rooms set forth on this floor plan are generally taken at the greatest points of each given room (as if the room were a perfect rectangle), without regard for any cutouts. Accordingly, the area of the actual room will typically be smaller than the product obtained by multiplying the stated length times width. All dimensions shown are approximate and subject to construction variances and tolerances. Plans may contain variations from floor to floor and residence to residence, and are subject to change without notice. Furniture shown is for illustration only and is not included.



RESIDENCES

3411 SOUTH ATLANTIC AVENUE
DAYTONA BEACH SHORES



Residence 06

LEVEL 4 - 17 **2 Bedrooms + Den**
3 Bathrooms

| | | | | |
|--------------|--------------|--------------|------------|-------------|
| Interior | 2,169 | sq ft | 201 | sq m |
| Exterior | 443 | sq ft | 41 | sq m |
| Total | 2,612 | sq ft | 242 | sq m |



Stated dimensions are measured to the exterior boundaries of the exterior walls and the centerline of interior demising walls and in fact vary from the dimensions that would be determined by using the description and definition of the "unit" set forth in the Declaration (which generally only includes the interior airspace between the perimeter walls and excludes interior structural components). Note that measurements of rooms set forth on this floor plan are generally taken at the greatest points of each given room (as if the room were a perfect rectangle), without regard for any cutouts. Accordingly, the area of the actual room will typically be smaller than the product obtained by multiplying the stated length times width. All dimensions shown are approximate and subject to construction variances and tolerances. Plans may contain variations from floor to floor and residence to residence, and are subject to change without notice. Furniture shown is for illustration only and is not included.



RESIDENCES

3411 SOUTH ATLANTIC AVENUE
DAYTONA BEACH SHORES



Penthouse 01

LEVEL 18 - 19 **3 Bedrooms**
 3.5 Bathrooms

| | | | | |
|--------------|--------------|--------------|------------|-------------|
| Interior | 2,687 | sq ft | 249 | sq m |
| Exterior | 519 | sq ft | 48 | sq m |
| Total | 3,206 | sq ft | 297 | sq m |



INTRACOASTAL WATERWAY (HALIFAX RIVER)

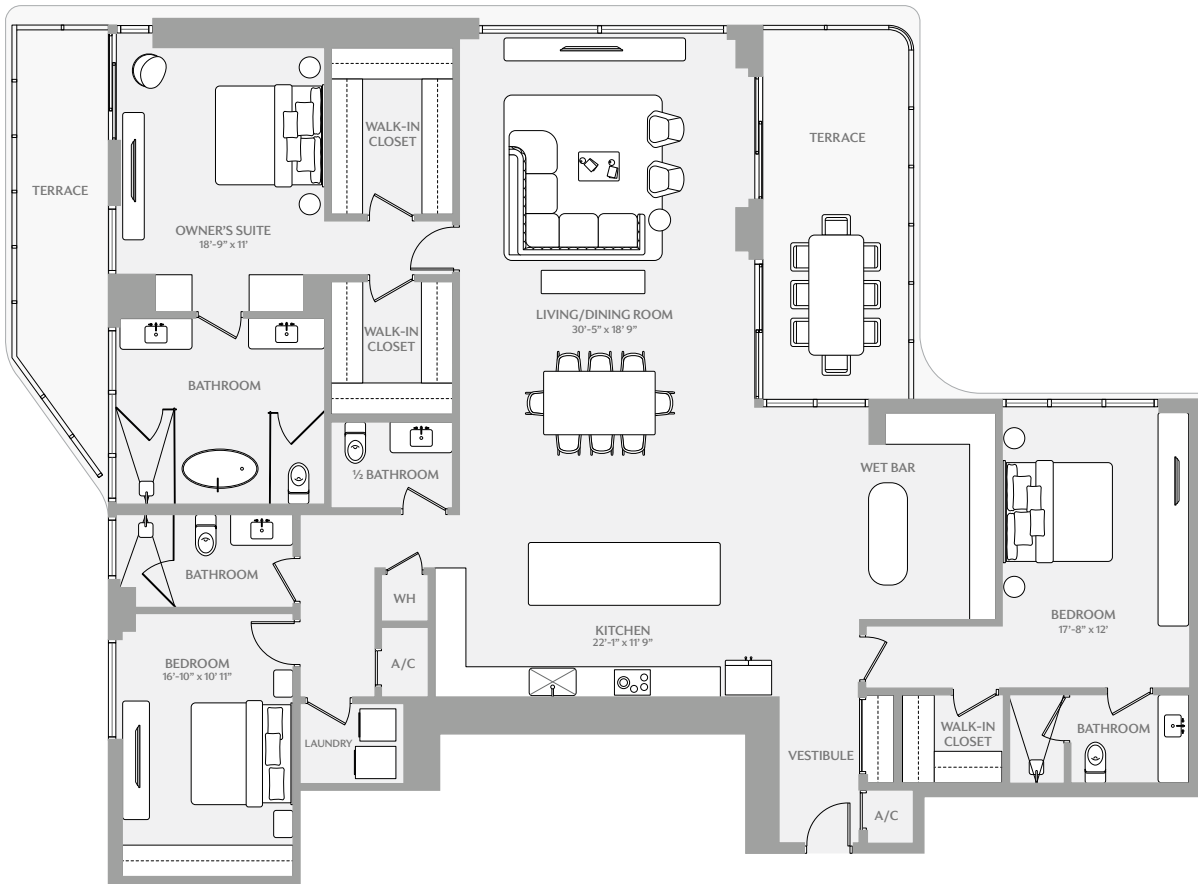

ATLANTIC OCEAN



Stated dimensions are measured to the exterior boundaries of the exterior walls and the centerline of interior demising walls and in fact vary from the dimensions that would be determined by using the description and definition of the "unit" set forth in the Declaration (which generally only includes the interior airspace between the perimeter walls and excludes interior structural components). Note that measurements of rooms set forth on this floor plan are generally taken at the greatest points of each given room (as if the room were a perfect rectangle), without regard for any cutouts. Accordingly, the area of the actual room will typically be smaller than the product obtained by multiplying the stated length times width. All dimensions shown are approximate and subject to construction variances and tolerances. Plans may contain variations from floor to floor and residence to residence, and are subject to change without notice. Furniture shown is for illustration only and is not included.



RESIDENCES

3411 SOUTH ATLANTIC AVENUE
DAYTONA BEACH SHORES



Penthouse 02

LEVEL 18 - 19 **4 Bedrooms + Den**
4.5 Bathrooms

| | | | | |
|--------------|--------------|--------------|------------|-------------|
| Interior | 3,597 | sq ft | 334 | sq m |
| Exterior | 680 | sq ft | 63 | sq m |
| Total | 4,277 | sq ft | 397 | sq m |

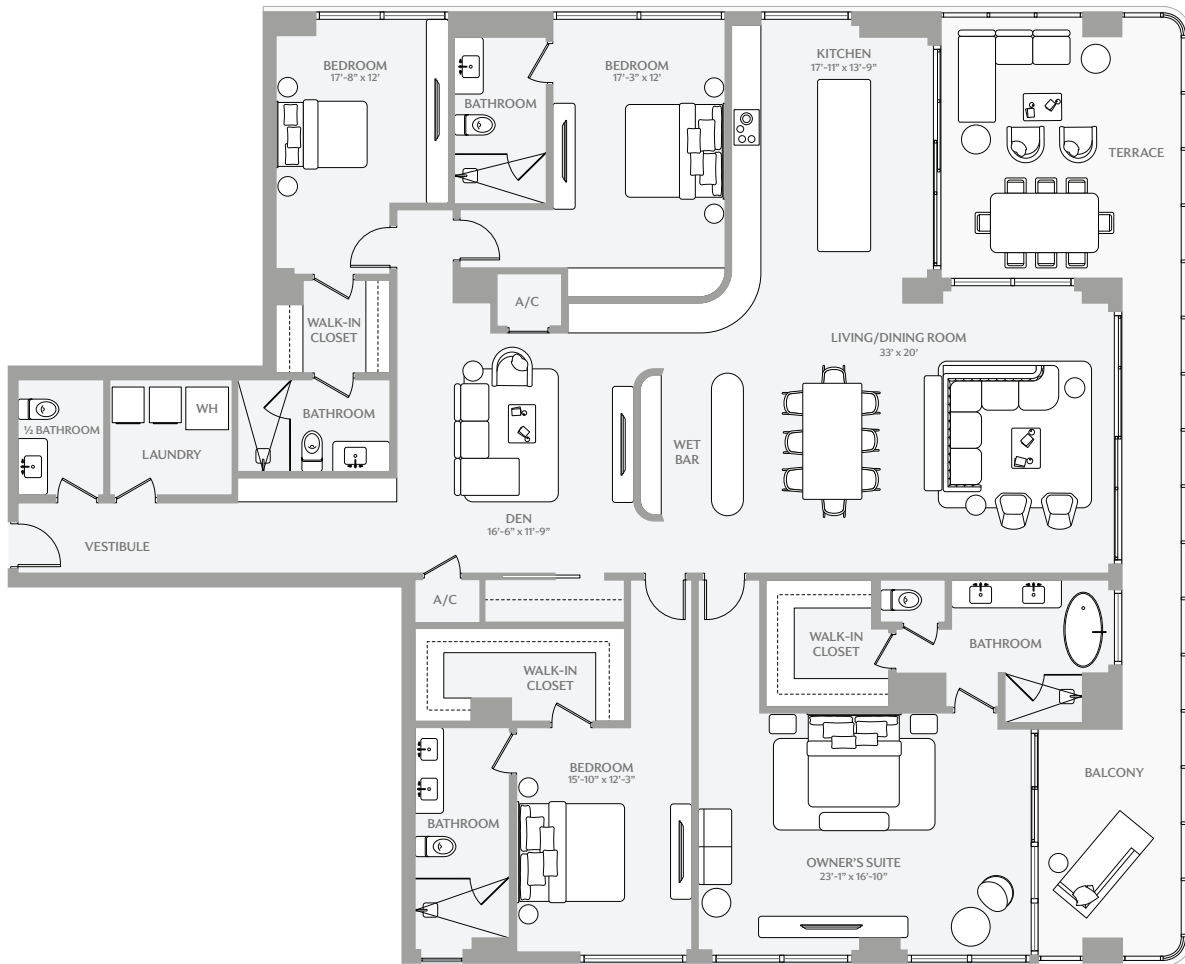

INTRACOASTAL WATERWAY (HALIFAX RIVER)

ATLANTIC OCEAN



Stated dimensions are measured to the exterior boundaries of the exterior walls and the centerline of interior demising walls and in fact vary from the dimensions that would be determined by using the description and definition of the "unit" set forth in the Declaration (which generally only includes the interior airspace between the perimeter walls and excludes interior structural components). Note that measurements of rooms set forth on this floor plan are generally taken at the greatest points of each given room (as if the room were a perfect rectangle), without regard for any cutouts. Accordingly, the area of the actual room will typically be smaller than the product obtained by multiplying the stated length times width. All dimensions shown are approximate and subject to construction variances and tolerances. Plans may contain variations from floor to floor and residence to residence, and are subject to change without notice. Furniture shown is for illustration only and is not included.



RESIDENCES

3411 SOUTH ATLANTIC AVENUE
DAYTONA BEACH SHORES



Penthouse 03

LEVEL 18 - 19 **3 Bedrooms + Den**
3.5 Bathrooms

| | | | | |
|--------------|--------------|--------------|------------|-------------|
| Interior | 2,644 | sq ft | 245 | sq m |
| Exterior | 371 | sq ft | 34 | sq m |
| Total | 3,015 | sq ft | 280 | sq m |



Stated dimensions are measured to the exterior boundaries of the exterior walls and the centerline of interior demising walls and in fact vary from the dimensions that would be determined by using the description and definition of the "unit" set forth in the Declaration (which generally only includes the interior airspace between the perimeter walls and excludes interior structural components). Note that measurements of rooms set forth on this floor plan are generally taken at the greatest points of each given room (as if the room were a perfect rectangle), without regard for any cutouts. Accordingly, the area of the actual room will typically be smaller than the product obtained by multiplying the stated length times width. All dimensions shown are approximate and subject to construction variances and tolerances. Plans may contain variations from floor to floor and residence to residence, and are subject to change without notice. Furniture shown is for illustration only and is not included.





RESIDENCES

3411 SOUTH ATLANTIC AVENUE
DAYTONA BEACH SHORES



Penthouse 04

LEVEL 18 - 19 **3 Bedrooms + Den**
3.5 Bathrooms

| | | | | |
|--------------|--------------|--------------|------------|-------------|
| Interior | 2,775 | sq ft | 257 | sq m |
| Exterior | 573 | sq ft | 53 | sq m |
| Total | 3,348 | sq ft | 311 | sq m |

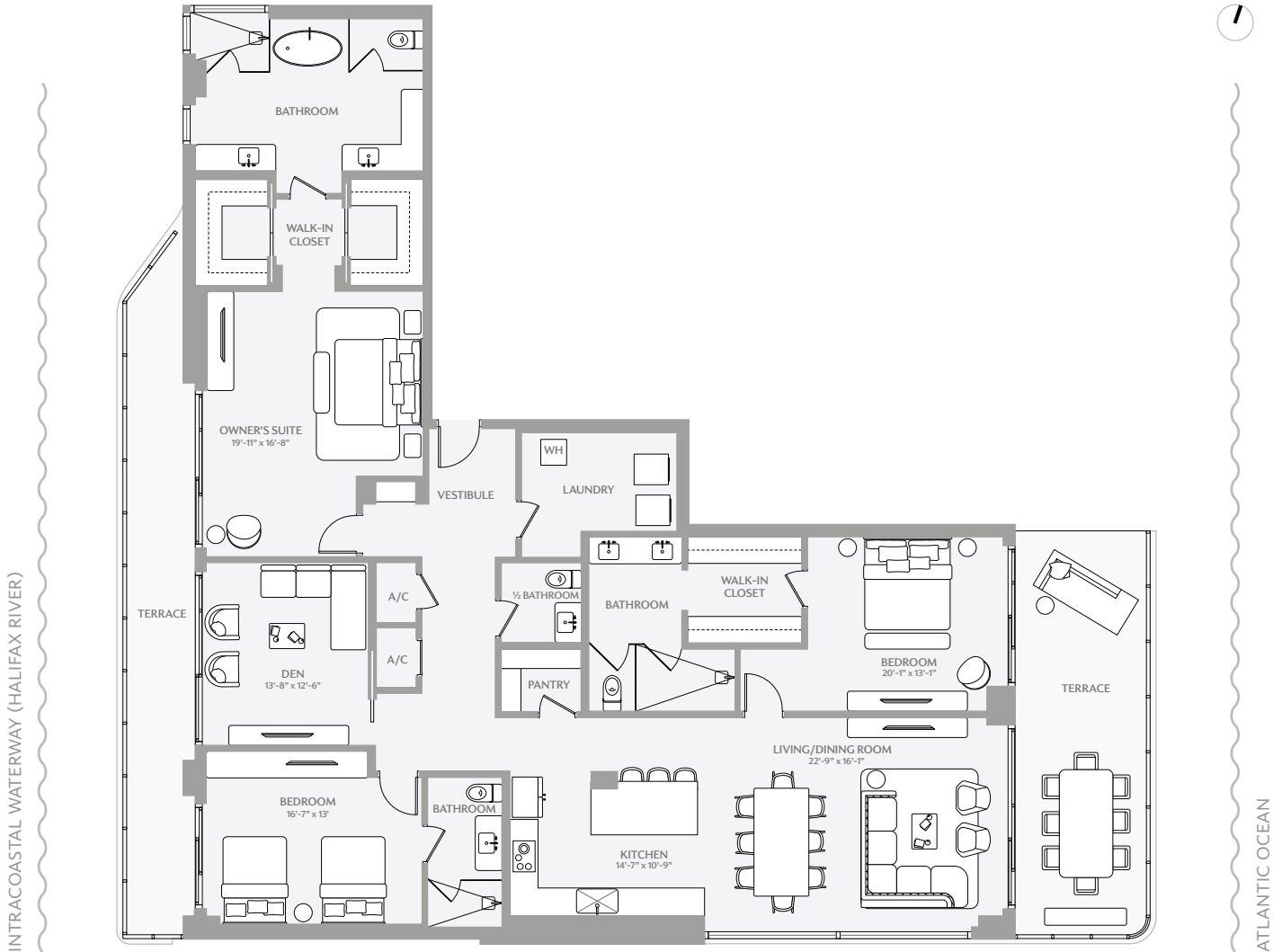

Stated dimensions are measured to the exterior boundaries of the exterior walls and the centerline of interior demising walls and in fact vary from the dimensions that would be determined by using the description and definition of the "unit" set forth in the Declaration (which generally only includes the interior airspace between the perimeter walls and excludes interior structural components). Note that measurements of rooms set forth on this floor plan are generally taken at the greatest points of each given room (as if the room were a perfect rectangle), without regard for any cutouts. Accordingly, the area of the actual room will typically be smaller than the product obtained by multiplying the stated length times width. All dimensions shown are approximate and subject to construction variances and tolerances. Plans may contain variations from floor to floor and residence to residence, and are subject to change without notice. Furniture shown is for illustration only and is not included.

SOPHISTICATED COASTAL LIVING—
THE KIND OF REFINEMENT THAT
SPEAKS FOR ITSELF.



Artistic Rendering



RESIDENCES

3411 SOUTH ATLANTIC AVENUE
DAYTONA BEACH SHORES



2025 Daytona Valor Capital LLC. All rights reserved.

The foregoing materials have been prepared by Daytona Valor Capital LLC, a Florida limited liability company (the "Developer"), which is solely responsible for the development of the project and condominium units discussed herein (respectively, the "Project" and the "Units"). These materials have been prepared for informational and illustrative purposes only, and do not constitute an offer to sell nor a solicitation of offers to buy a Unit, nor should they be construed as, and they do not constitute, a promise to enter into any agreement or other arrangement with respect to the Project, a Unit or otherwise. Any such offering shall be made only by a prospectus and related documents required by Florida law, including, but not limited to, the declaration of condominium, articles of incorporation, bylaws, and purchase agreement (the "Official Documentation"), and only to prospective purchasers who qualify under applicable law. The specific terms of any purchase arrangement shall be governed solely by the terms of the Official Documentation and a fully executed, definitive purchase agreement between the Developer and a prospective purchaser, and no statement herein or otherwise may be relied upon unless contained therein.

No statement, rendering or other information contained herein may be relied upon as binding or final. All such representations and other information are subject to the terms of the Official Documentation, and any oral representations cannot be relied upon as correctly stating the representations of the Developer. No real estate broker or salesperson is authorized to make any representation or other statement regarding the Units or the Project, and no agreements, deposits paid to, or other arrangements made with any real estate broker or salesperson are or shall be binding on the Developer. No person is authorized to provide any information or make any representation not contained in the Official Documentation or a fully executed purchase agreement. Any reliance on statements outside of such documents is at the sole risk of the recipient. In no event shall any solicitation of an offer to buy, offer to sell, or sale of, a Unit be made in, or to any resident of, any state, country or other jurisdiction in which such activity would be unlawful.

Any and all images, renderings, drawings, illustrations, dimensions, floor plans, architectural elevations, design concepts, terms or other plans, specifications, features, finishes, amenities, services and other descriptions herein are preliminary, conceptual, illustrative are subject to construction variances and tolerances, and may change without notice. No guarantee or representation is made that any plans, features, finishes, design elements, facilities or uses will be provided, or, if provided, will be of the same type, size, nature, or in the same location, as depicted or described herein. Any terms set forth in these materials are subject to change at any time and from time to time in the sole discretion of the Developer.

The Developer reserves the right, in its sole discretion, to modify unit layouts, square footage, ceiling heights, locations of doors, windows, fixtures, appliances, and other design elements. Floor plans may vary from floor to floor and residence to residence, and may be mirrored or flipped depending on unit location. Furniture shown is for illustration only and is not included. No depiction or statement herein shall be relied upon as a representation of the final design or layout of any unit. All purchases are subject solely to the terms of a fully executed purchase agreement and the official offering documents provided pursuant to Chapter 718, Florida Statutes.

The sketches, drawings, depictions, designs, renderings, plans, specifications and related statements contained herein (collectively, "Graphic Materials") are proposed only. The Graphic Materials are artist's conceptual renderings, are based upon preliminary development plans, are not to scale, and are for illustrative purposes only. All improvements, designs and construction are subject to first obtaining the appropriate federal, state and local permits and approvals, and there can be no guarantee such things will be obtained. The Graphic Materials may not be relied upon as representations, express or implied, of the final design of the Project. The Developer expressly reserves the right to modify, revise, or change the design of the Project, and any or all of the Graphic Materials, and any or all facets or features thereof, in its sole discretion at any time and from time to time, without prior notice.

Some Graphic Materials depict views as might be seen from a Unit within the Project. These are conceptual artist's renderings, and no representation is made by any such depicted view that such view will actually occur from any completed unit within the Project.

Photos contained herein may be stock photography or taken off-site and used to depict the spirit of the lifestyle sought to be achieved in relation to the Project, rather than any that may actually exist or occur in reality, and are merely intended to be illustrative of the activities and concepts depicted therein.

The Graphic Materials and text set forth herein constitute copyrighted works belonging to the Developer. All rights herein and therein are reserved and any unauthorized reproduction, display or other dissemination of such materials is strictly prohibited and constitutes copyright infringement.

Any discussion of construction or completion timing set forth herein is an estimate based on current information, assumptions, and projections. It is provided for informational purposes only and does not constitute a guarantee or binding commitment.

Aston Martin Lagonda Limited and its affiliates ("Aston Martin") have no ownership interest in and have not participated in the development or sale of the Condominium or Units. Aston Martin has granted the Developer, and will grant the condominium association, limited licenses to use certain Aston Martin trademarks in connection with the Condominium. All use of the Aston Martin trademarks in connection with the Condominium will cease upon expiration or earlier termination of these licenses. Aston Martin has not confirmed the accuracy of any marketing, sales or Condominium materials provided by the Developer and nor does it make any statement or give any warranty or representation in respect of the Condominium or any marketing, sales or Condominium materials. Aston Martin has not acted as a broker, finder or agent for the Developer or otherwise in connection with the sale of the Units.

Fair Housing: The Developer is committed to the principles of the Fair Housing Act and supports an equal housing opportunity program. Housing is available to all persons without regard to race, color, religion, sex, handicap, familial status, or national origin.



The Developer is committed to the principles of the Fair Housing Act and supports an equal housing opportunity program. Housing is available to all persons without regard to race, color, religion, sex, handicap, familial status, or national origin.

EVERY DRIVE DESERVES
A DESTINATION

3411 South Atlantic Avenue
Daytona Beach Shores, FL 32118

(305) 494-1767
ssamuels@condosandcondos.com