

BRINY AVE.



3,472 sq. ft. 4,048 sq. ft. 4,048 sq. ft. 4,048 sq. ft. 4,048 sq. ft. 3,389 sq. ft.

<https://condosandcondos.com/condos-for-sale/Pompano-Beach/Ocean-Six-Terraces>



OCEAN TWO
3,472 sq. ft.

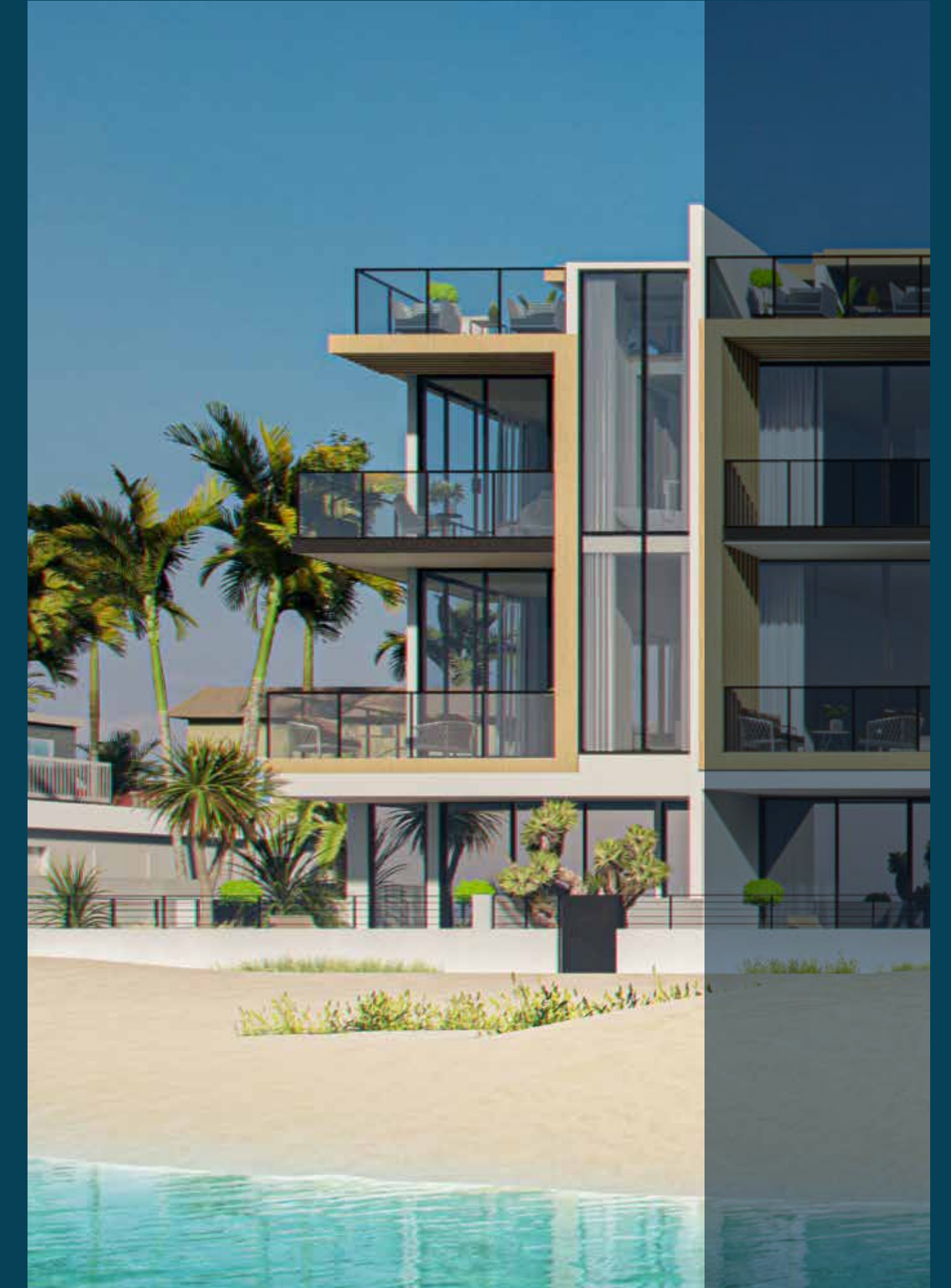
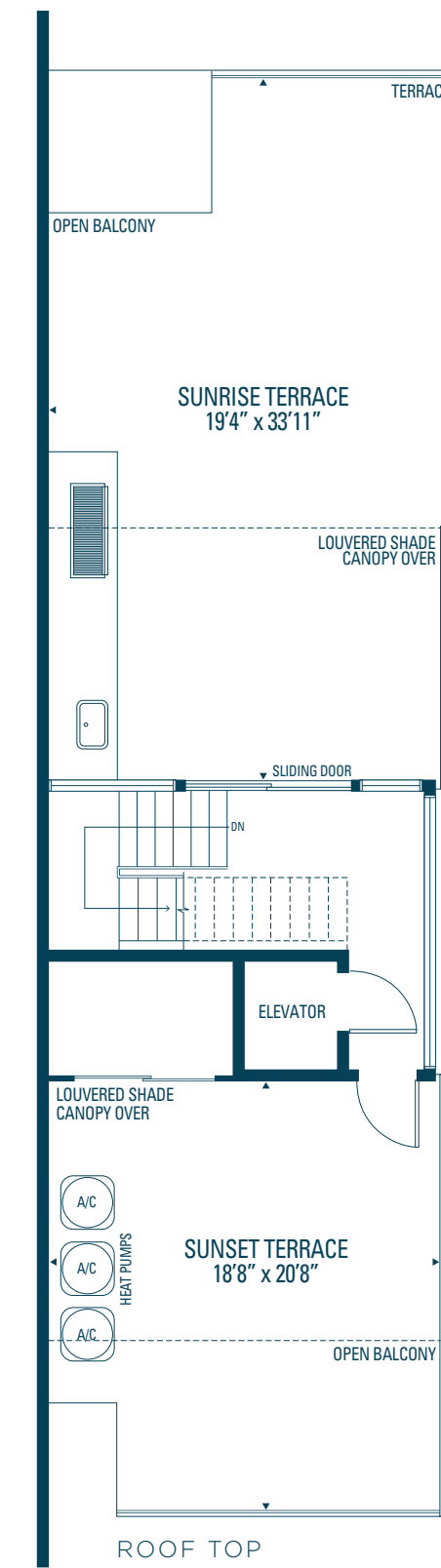
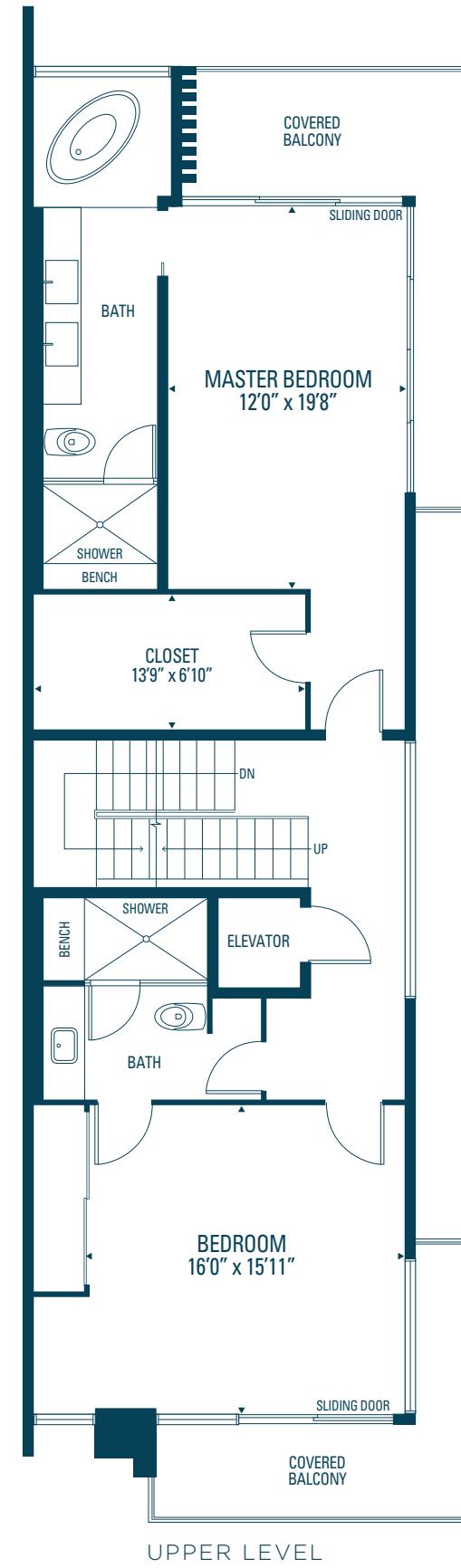
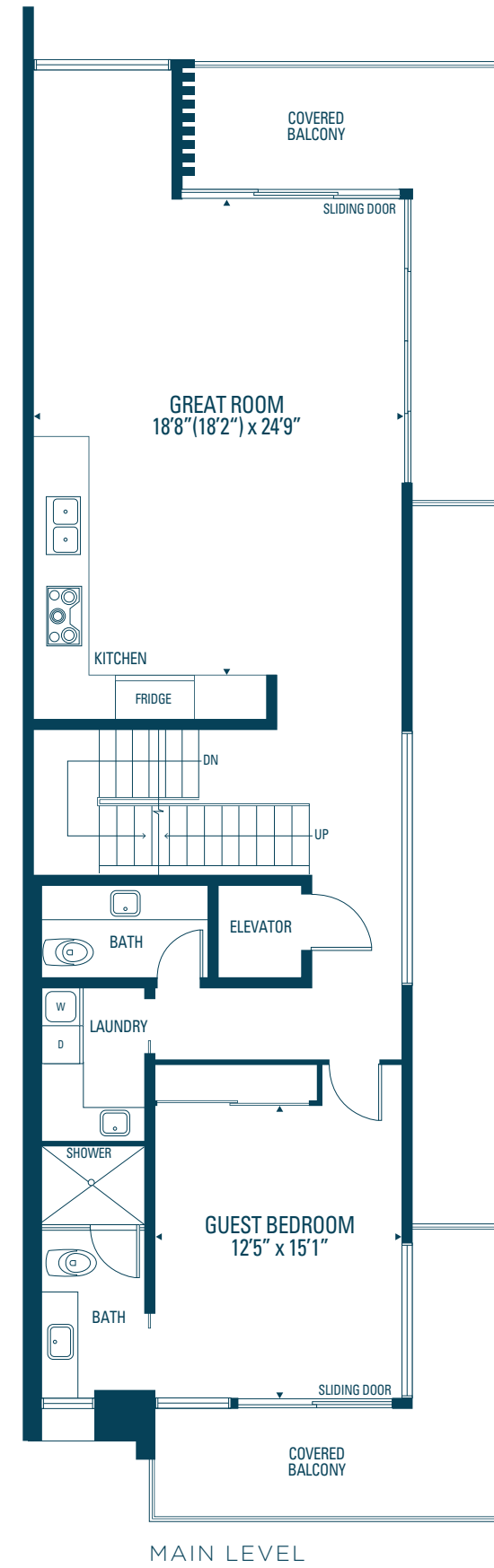
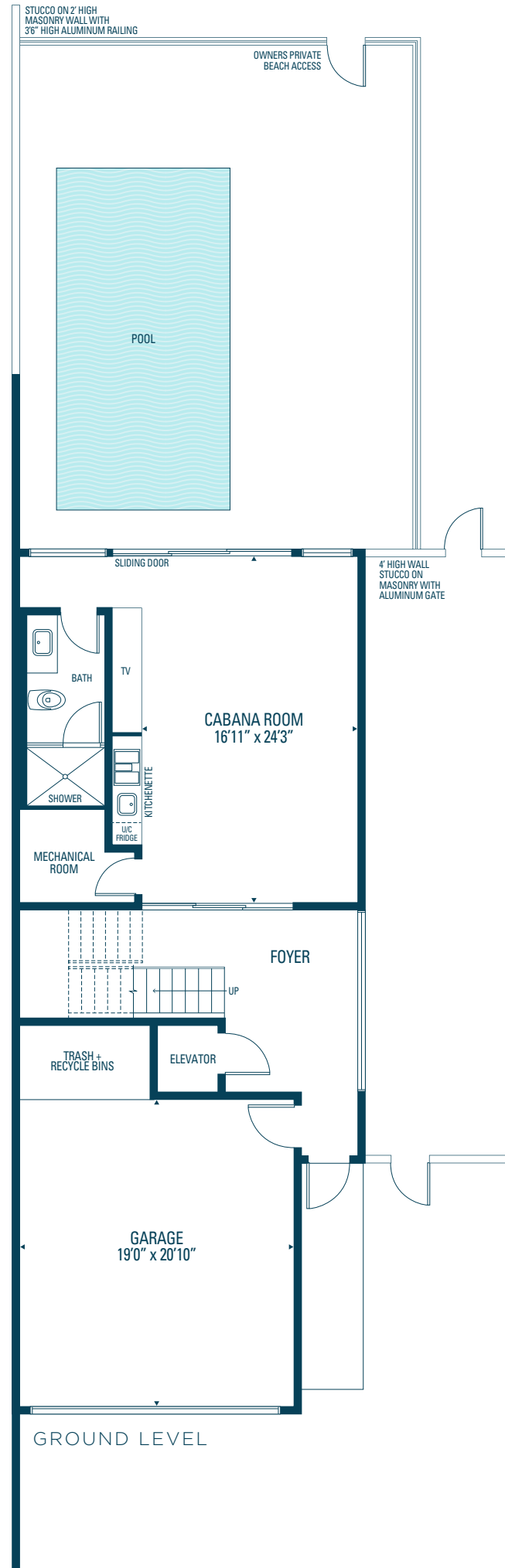

Orientation of home may be reversed and purchaser agrees to accept the same. Steps and porches may vary at any exterior entrance ways due to grading variance. Actual usable floor space may vary from the stated floor areas. All renderings are artist's concept. Dimensions, specifications and architectural detailing subject to modifications. Roofline and adjoining model types may vary due to siting. Furniture and furnishings not included. E. & O. E. May 2020

OCEAN THREE
4,048 sq. ft.

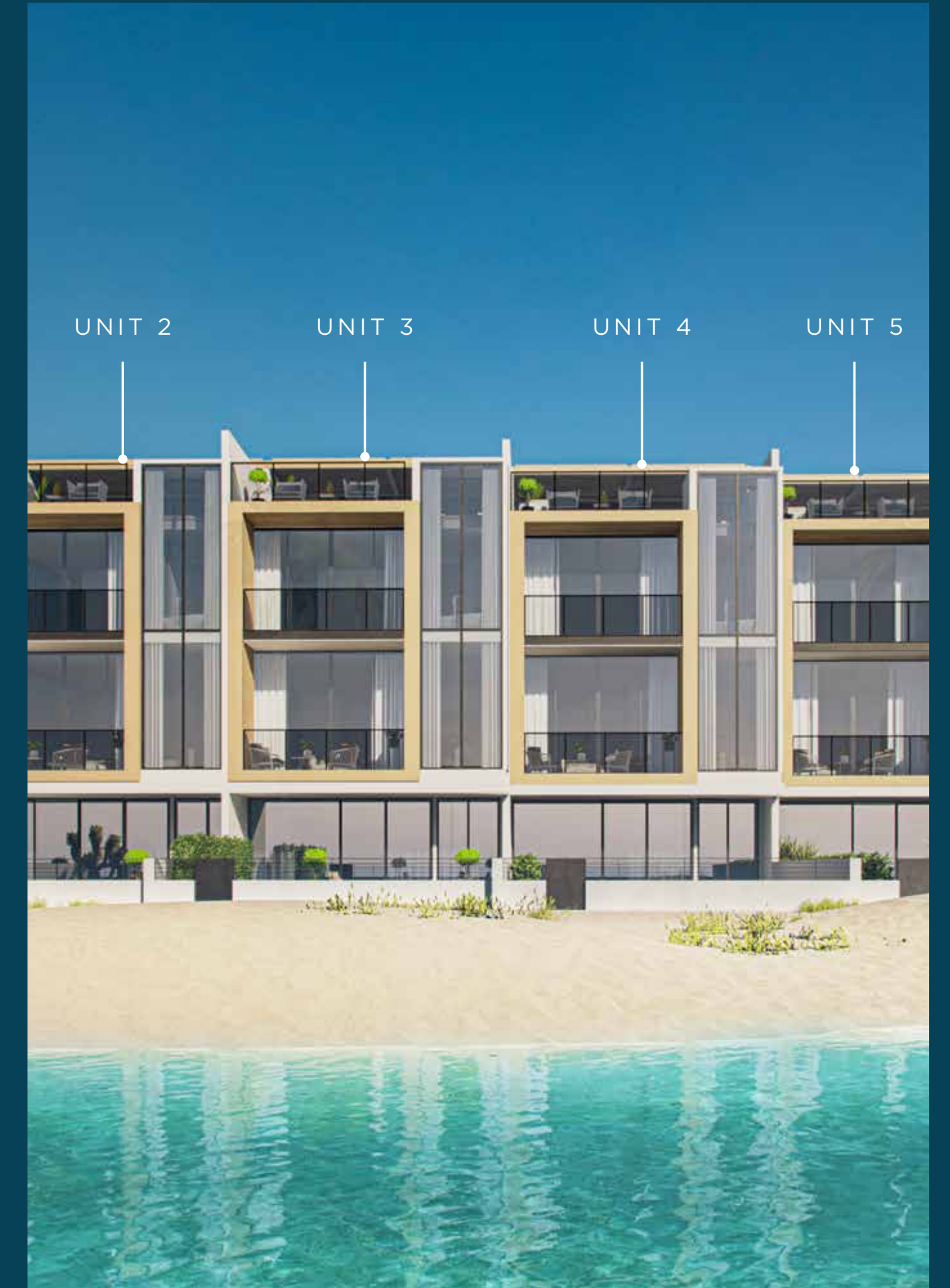
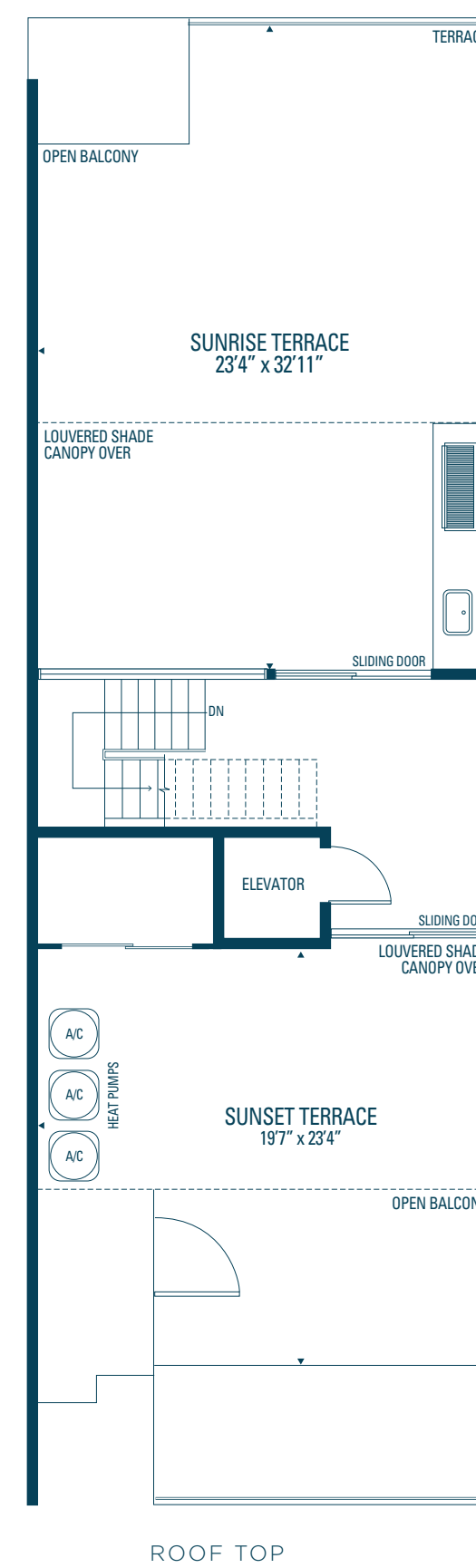
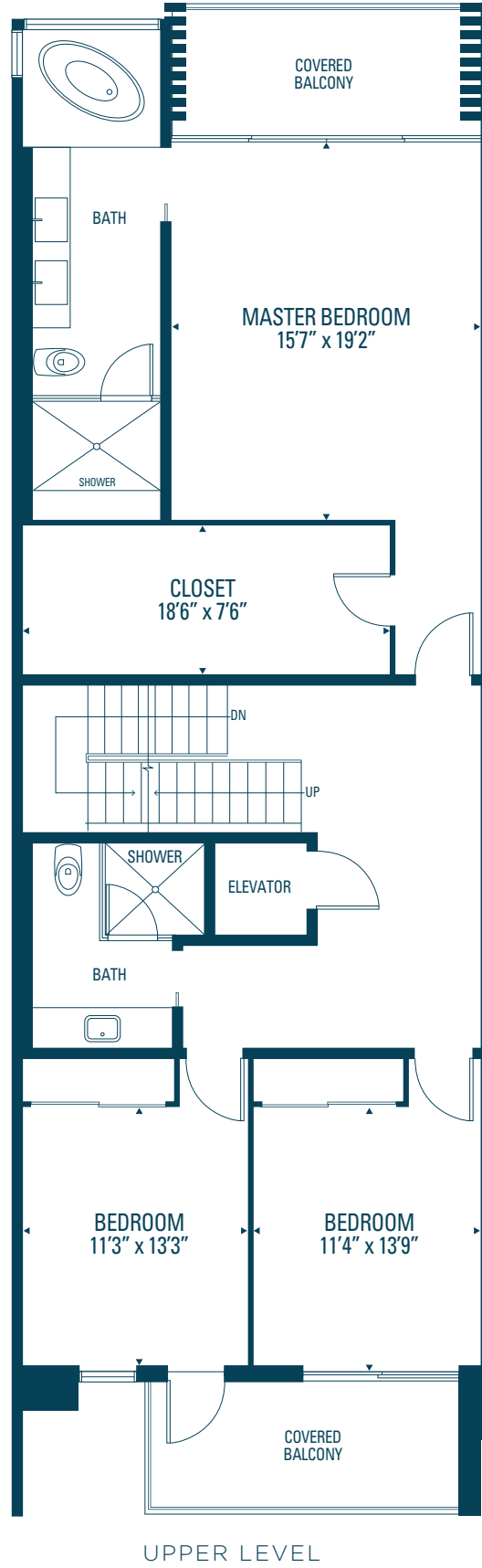
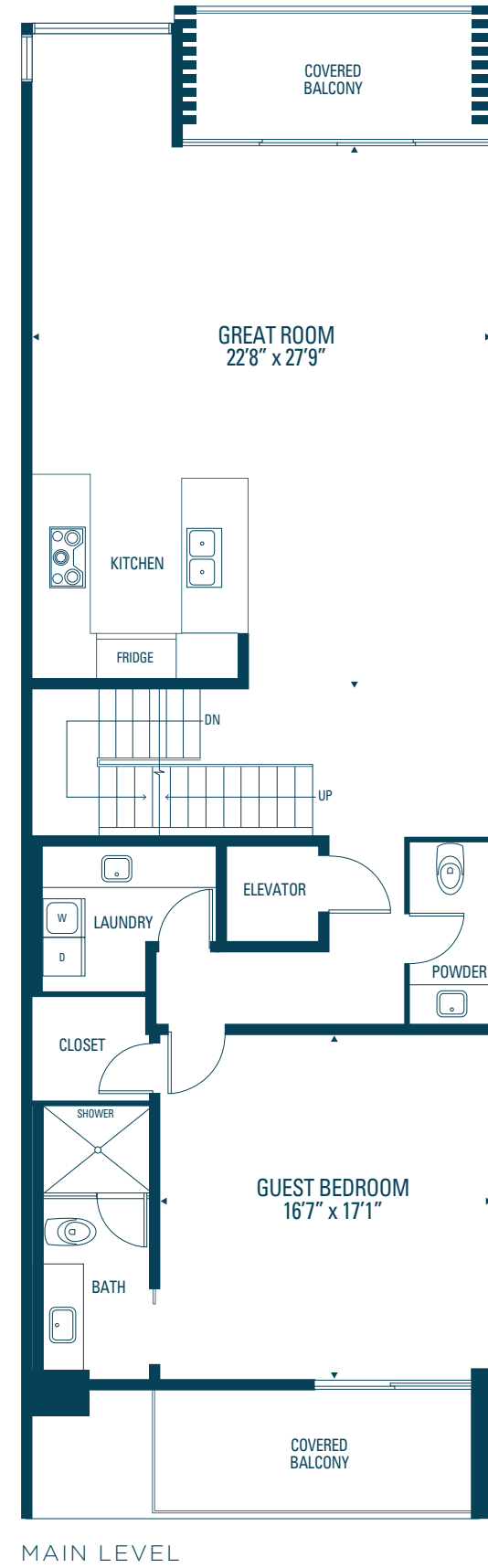
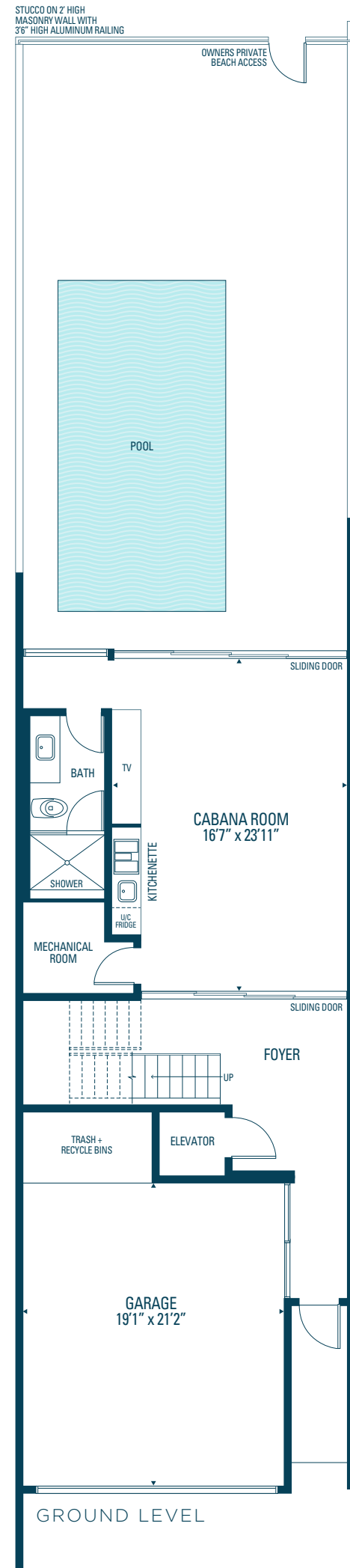

Orientation of home may be reversed and purchaser agrees to accept the same. Steps and porches may vary at any exterior entrance ways due to grading variance. Actual usable floor space may vary from the stated floor areas. All renderings are artist's concept. Dimensions, specifications and architectural detailing subject to modifications. Roofline and adjoining model types may vary due to siting. Furniture and furnishings not included. E. & O. E. May 2020