

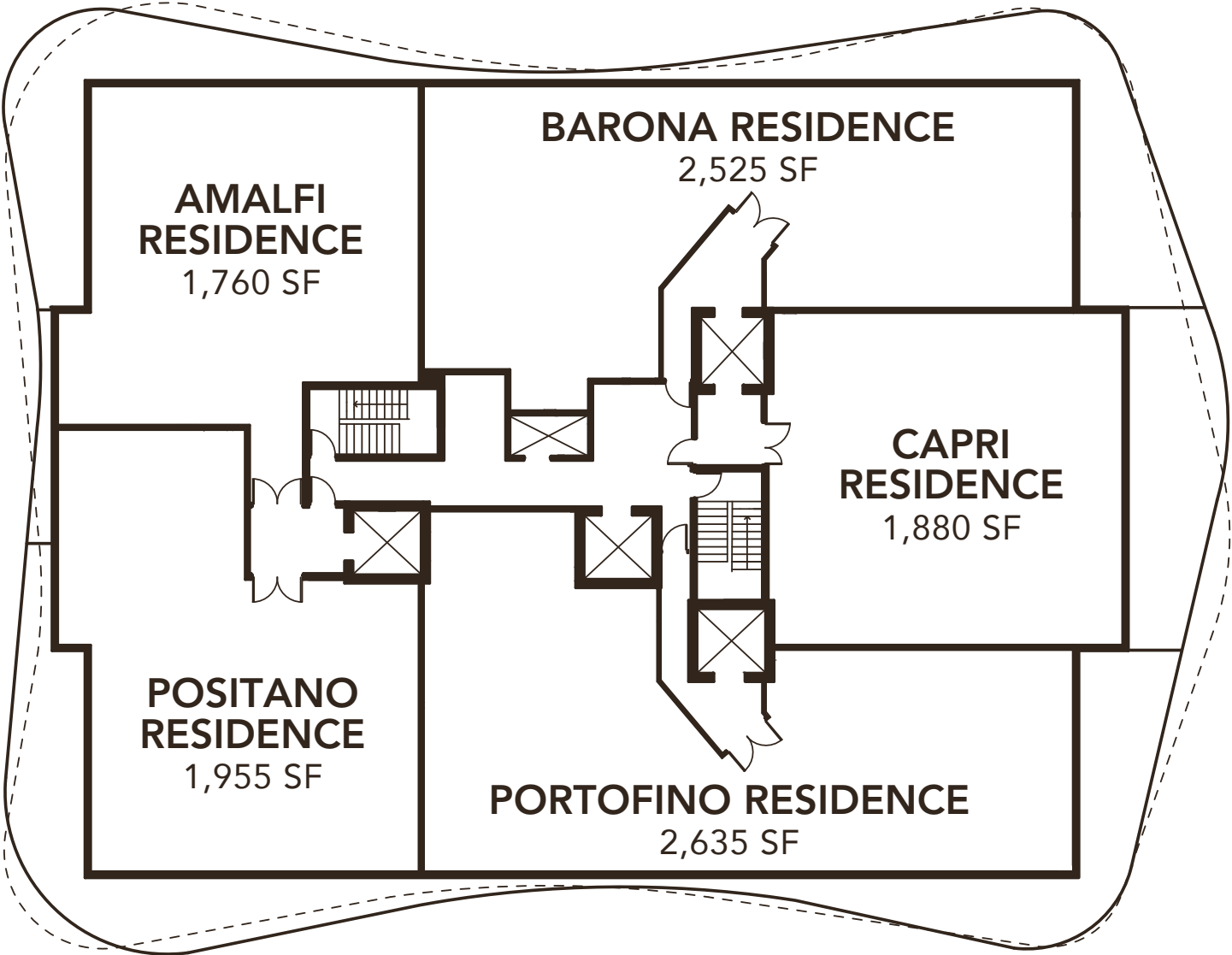

KEY PLAN
FLOORS 5-15



AMALFI
RESIDENCE

2 BEDROOMS 2.5 BATHROOMS	
A/C AREA BALCONY	1,760 SF 490 SF
TOTAL	2,250 SF

BARONA
RESIDENCE

3 BEDROOMS + DEN 4 BATHROOMS	
A/C AREA BALCONY	2,525 SF 480 SF
TOTAL	3,005 SF

CAPRI
RESIDENCE

2 BEDROOMS + DEN 2.5 BATHROOMS	
A/C AREA BALCONY	1,880 SF 420 SF
TOTAL	2,300 SF

PORTOFINO
RESIDENCE

3 BEDROOMS + DEN 4.5 BATHROOMS	
A/C AREA BALCONY	2,635 SF 480 SF
TOTAL	3,115 SF

POSITANO
RESIDENCE

3 BEDROOMS 3 BATHROOMS	
A/C AREA BALCONY	1,955 SF 490 SF
TOTAL	2,445 SF

Bernardo Fort Brescia

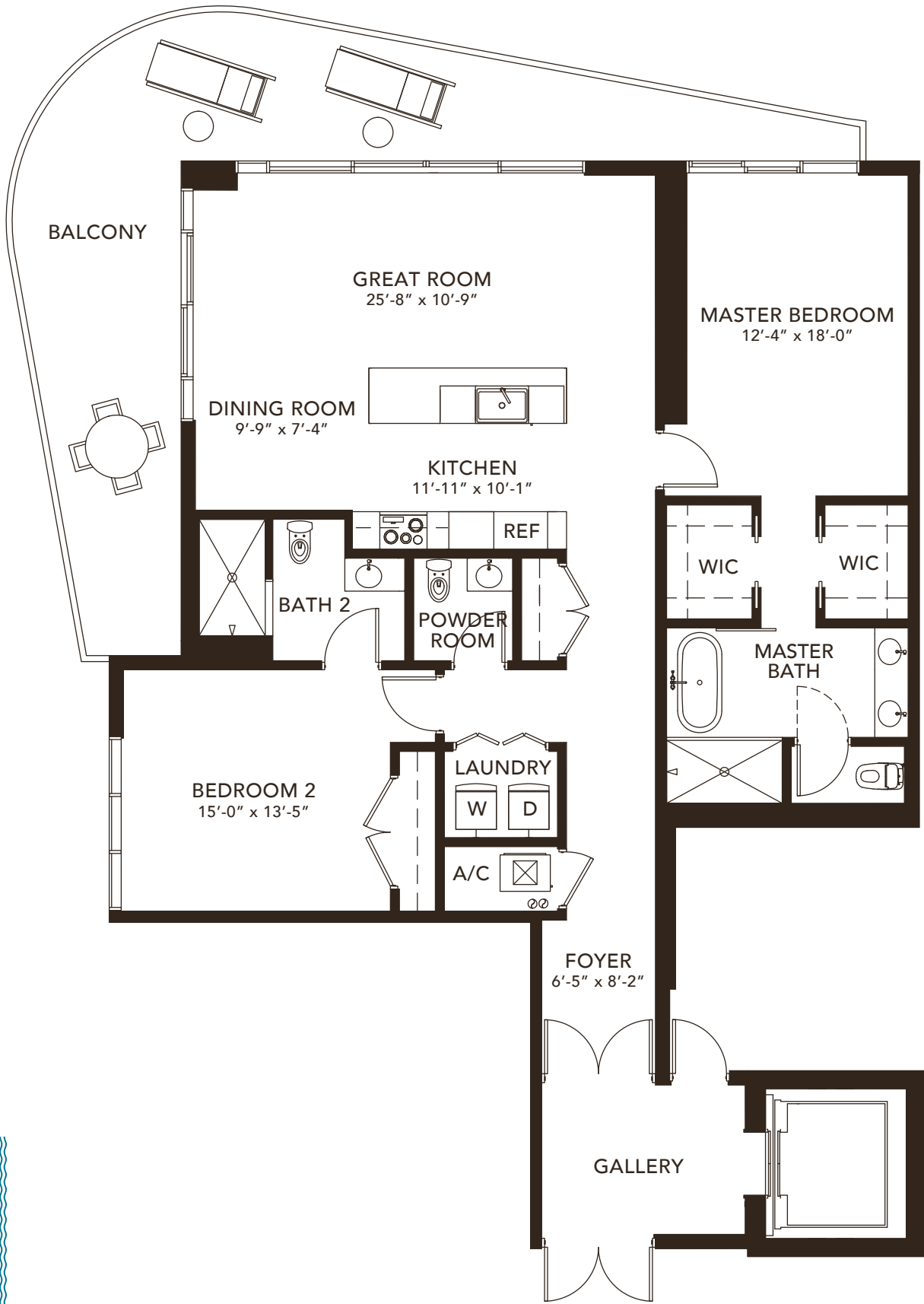

AMALFI
RESIDENCE

2 BEDROOMS 2.5 BATHROOMS	
A/C AREA	1,760 SF
BALCONY	490 SF
<hr/>	
TOTAL	2,250 SF

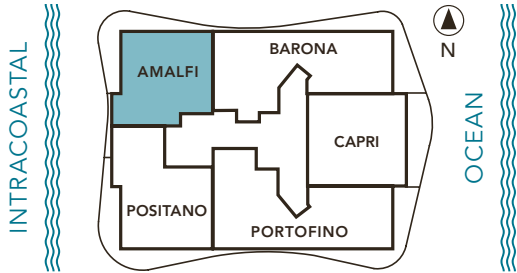

Bernardo Fort
Bernardo Fort Brescia

⚠️ PLANS, MATERIALS AND SPECIFICATIONS ARE SUBJECT TO ARCHITECTURAL AND OTHER REVISIONS AT THE SOLE DISCRETION OF THE DEVELOPER, BUILDER OR ARCHITECT, OR AS MAY BE REQUIRED BY LAW. FLOOR PLANS SHOWN ARE NOT TO ANY PARTICULAR SCALE. ALL DIMENSIONS ARE MEASURED TO THE EXTERIOR BOUNDARIES OF THE EXTERIOR WALLS, CORRIDOR WALLS AND TO THE CENTERLINE OF INTERIOR DEMISING WALLS AND MAY VARY FROM THE DESCRIPTION AND DEFINITION OF THE "UNIT" SET FORTH IN THE DECLARATION. ALL DIMENSIONS ARE APPROXIMATE, AND ALL FLOOR PLANS AND DEVELOPMENT PLANS ARE SUBJECT TO CHANGE.

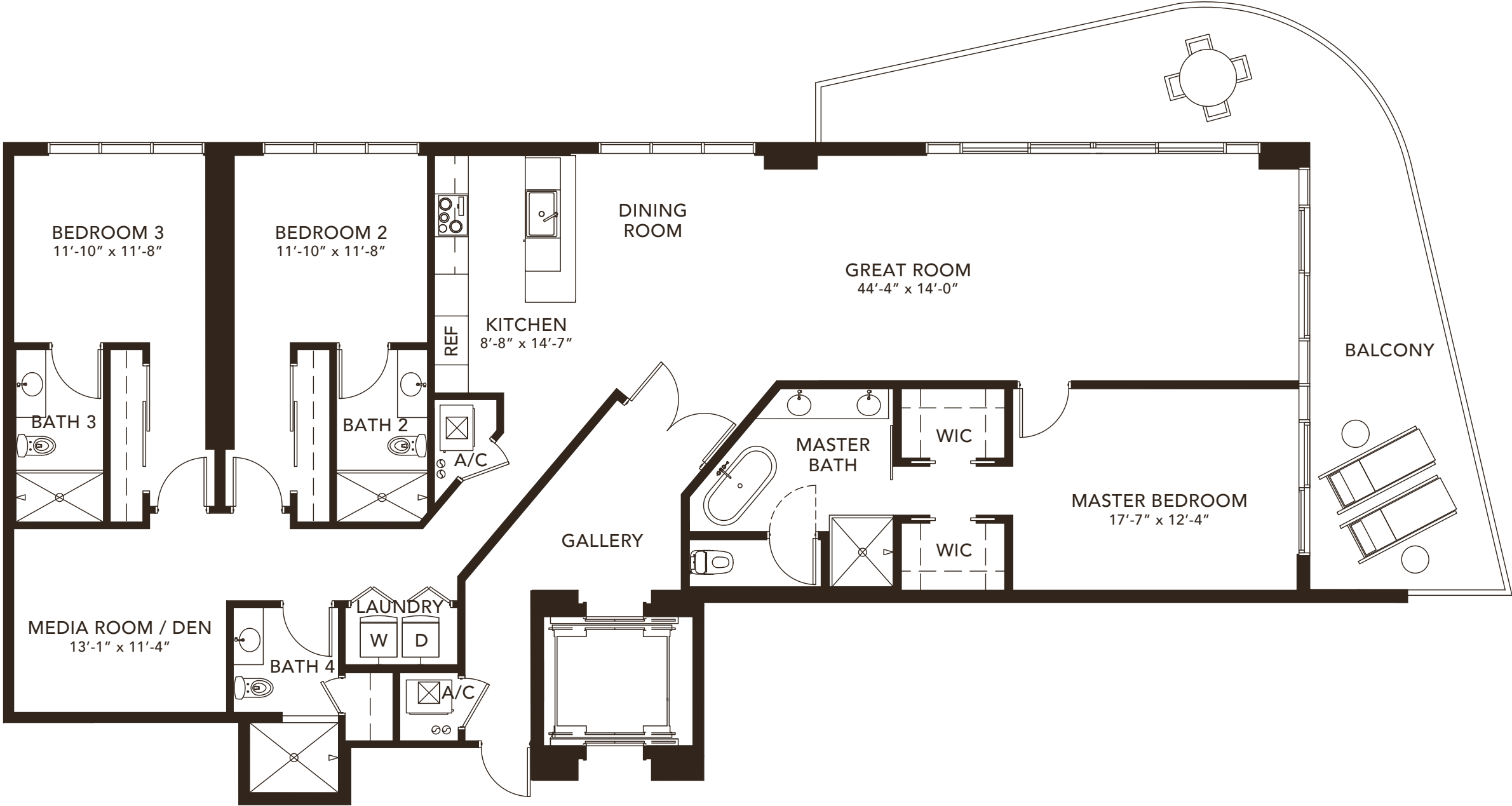

BARONA
RESIDENCE

3 BEDROOMS + DEN 4 BATHROOMS	
A/C AREA	2,525 SF
BALCONY	480 SF
TOTAL	3,005 SF

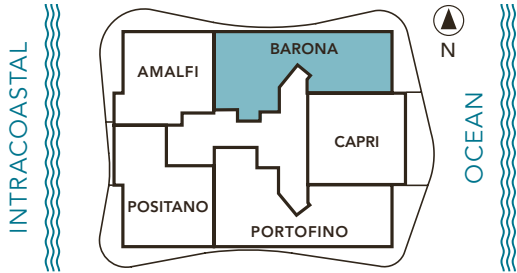

Bernardo Fort
Bernardo Fort Brescia

⚠️ PLANS, MATERIALS AND SPECIFICATIONS ARE SUBJECT TO ARCHITECTURAL AND OTHER REVISIONS AT THE SOLE DISCRETION OF THE DEVELOPER, BUILDER OR ARCHITECT, OR AS MAY BE REQUIRED BY LAW. FLOOR PLANS SHOWN ARE NOT TO ANY PARTICULAR SCALE. ALL DIMENSIONS ARE MEASURED TO THE EXTERIOR BOUNDARIES OF THE EXTERIOR WALLS, CORRIDOR WALLS AND TO THE CENTERLINE OF INTERIOR DEMISING WALLS AND MAY VARY FROM THE DESCRIPTION AND DEFINITION OF THE "UNIT" SET FORTH IN THE DECLARATION. ALL DIMENSIONS ARE APPROXIMATE, AND ALL FLOOR PLANS AND DEVELOPMENT PLANS ARE SUBJECT TO CHANGE.



CAPRI
RESIDENCE

2 BEDROOMS + DEN 2.5 BATHROOMS	
A/C AREA	1,880 SF
BALCONY	420 SF
<hr/>	
TOTAL	2,300 SF

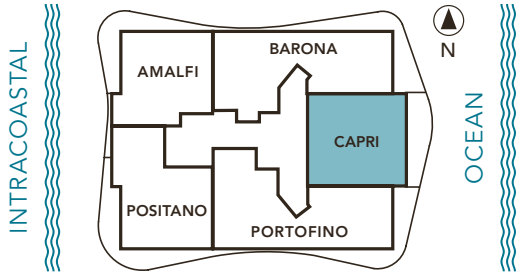

Bernardo Fort
Bernardo Fort Brescia

⚠️ PLANS, MATERIALS AND SPECIFICATIONS ARE SUBJECT TO ARCHITECTURAL AND OTHER REVISIONS AT THE SOLE DISCRETION OF THE DEVELOPER, BUILDER OR ARCHITECT, OR AS MAY BE REQUIRED BY LAW. FLOOR PLANS SHOWN ARE NOT TO ANY PARTICULAR SCALE. ALL DIMENSIONS ARE MEASURED TO THE EXTERIOR BOUNDARIES OF THE EXTERIOR WALLS, CORRIDOR WALLS AND TO THE CENTERLINE OF INTERIOR DEMISING WALLS AND MAY VARY FROM THE DESCRIPTION AND DEFINITION OF THE "UNIT" SET FORTH IN THE DECLARATION. ALL DIMENSIONS ARE APPROXIMATE, AND ALL FLOOR PLANS AND DEVELOPMENT PLANS ARE SUBJECT TO CHANGE.

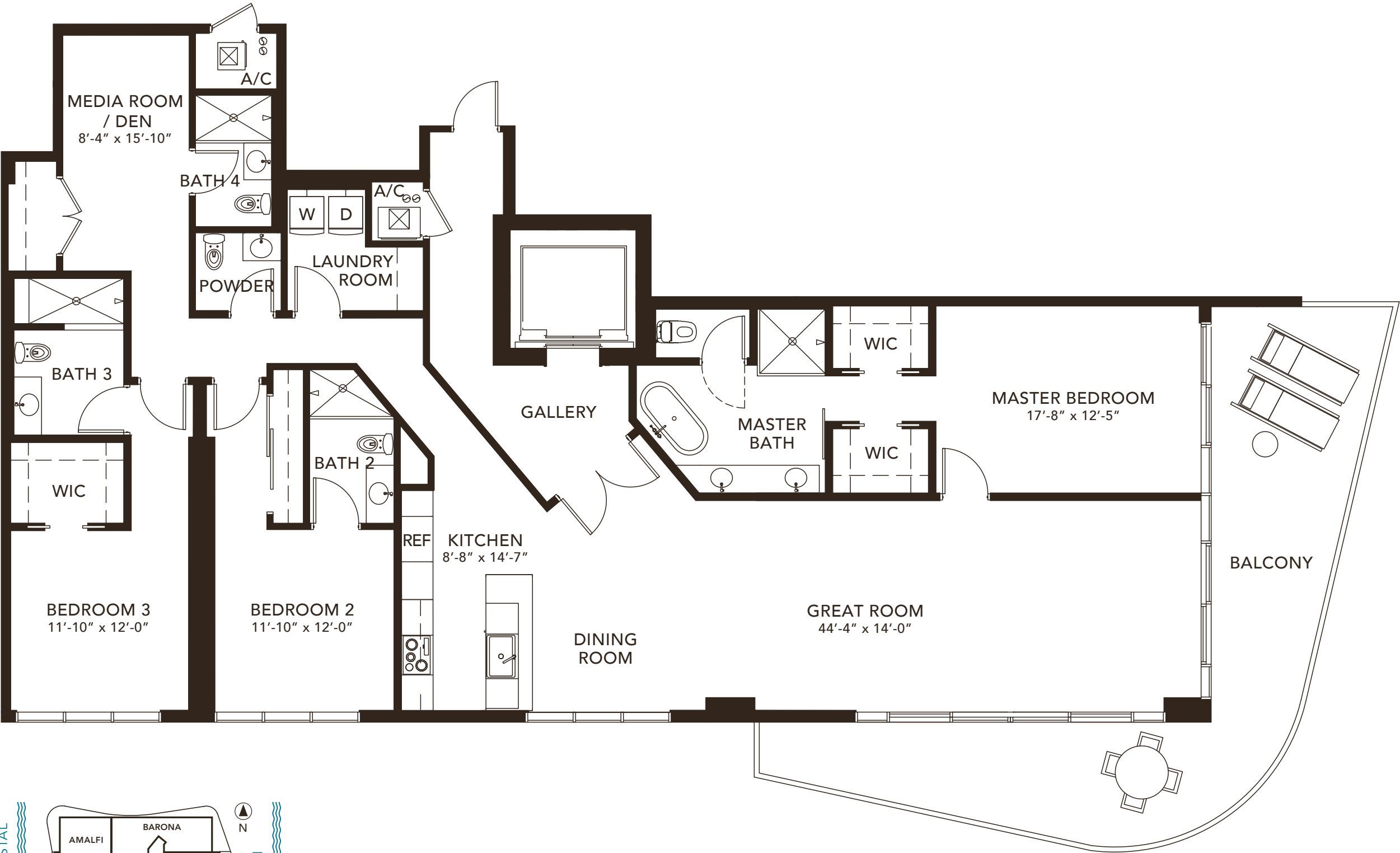

PORTOFINO
RESIDENCE

3 BEDROOMS + DEN 4.5 BATHROOMS	
A/C AREA	2,635 SF
BALCONY	480 SF
<hr/>	
TOTAL	3,115 SF

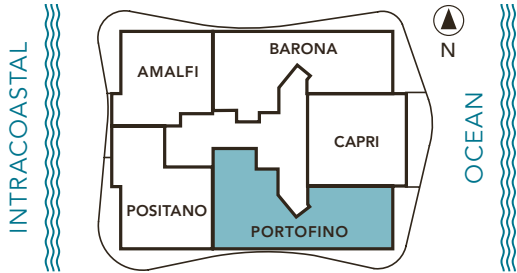

Bernardo Fort
Bernardo Fort Brescia

⚠️ PLANS, MATERIALS AND SPECIFICATIONS ARE SUBJECT TO ARCHITECTURAL AND OTHER REVISIONS AT THE SOLE DISCRETION OF THE DEVELOPER, BUILDER OR ARCHITECT, OR AS MAY BE REQUIRED BY LAW. FLOOR PLANS SHOWN ARE NOT TO ANY PARTICULAR SCALE. ALL DIMENSIONS ARE MEASURED TO THE EXTERIOR BOUNDARIES OF THE EXTERIOR WALLS, CORRIDOR WALLS AND TO THE CENTERLINE OF INTERIOR DEMISING WALLS AND MAY VARY FROM THE DESCRIPTION AND DEFINITION OF THE "UNIT" SET FORTH IN THE DECLARATION. ALL DIMENSIONS ARE APPROXIMATE, AND ALL FLOOR PLANS AND DEVELOPMENT PLANS ARE SUBJECT TO CHANGE.

POSITANO
RESIDENCE

3 BEDROOMS 3 BATHROOMS	
A/C AREA	1,955 SF
BALCONY	490 SF
<hr/>	
TOTAL	2,445 SF

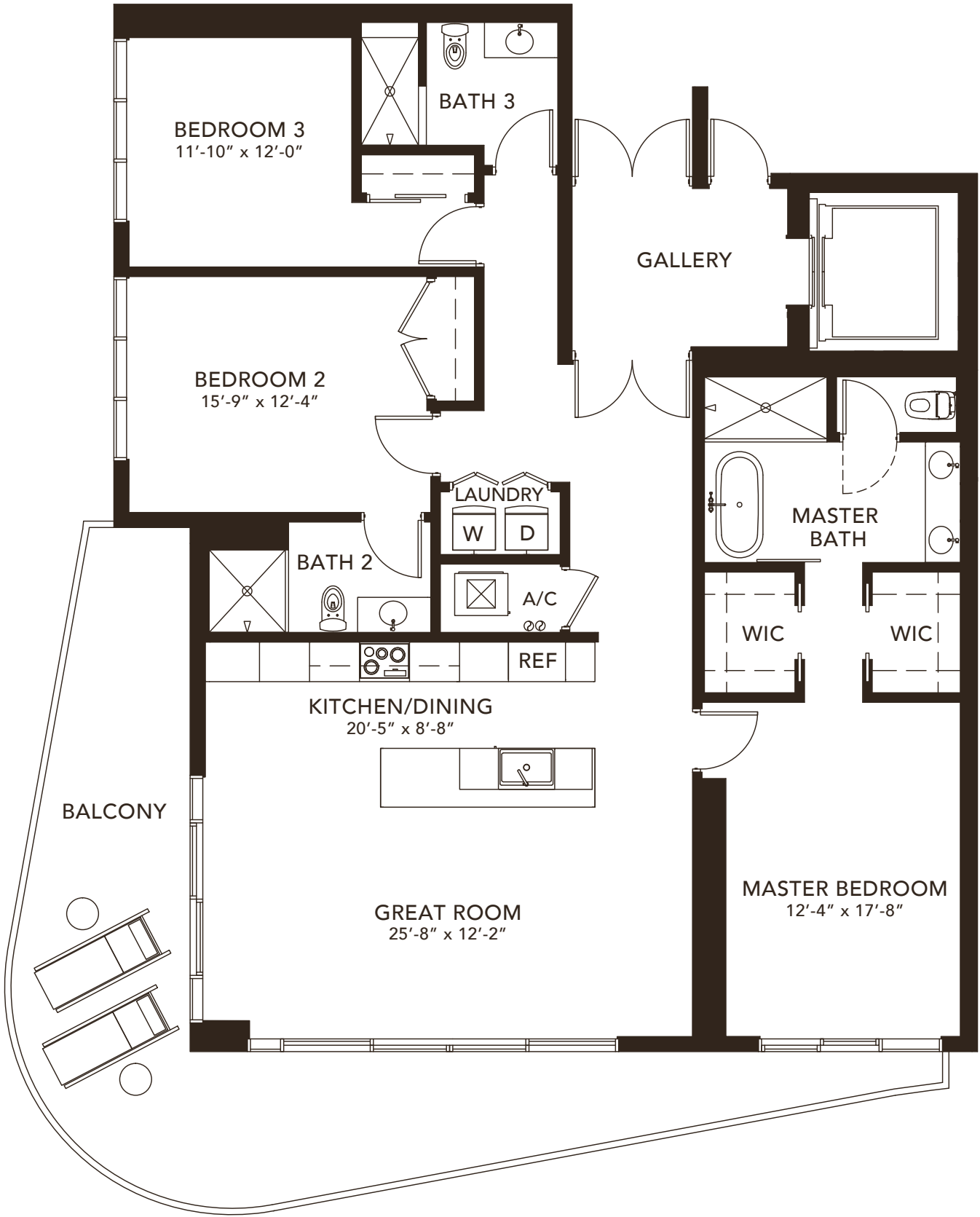
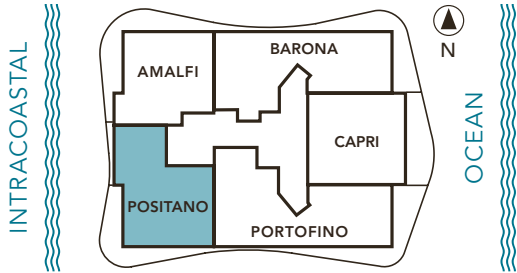

Bernardo Fort
Bernardo Fort Brescia