



**FOUR SEASONS**  
HOTEL AND PRIVATE RESIDENCES  
*Fort Lauderdale*  
A PROJECT BY FORT PARTNERS

**PRIVATE  
RESIDENCE**

**701, 801, 901, 1001, 1101**

TWO BEDROOMS  
TWO BATHROOMS  
POWDER ROOM

INTERIOR  
2,184 SQ FT / 202.9 SQ M  
EXTERIOR  
645 SQ FT / 59.9 SQ M

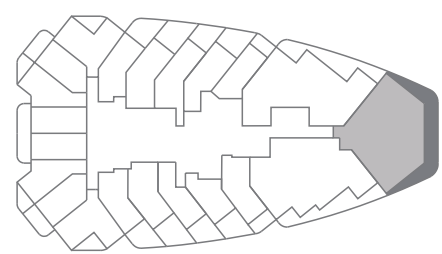
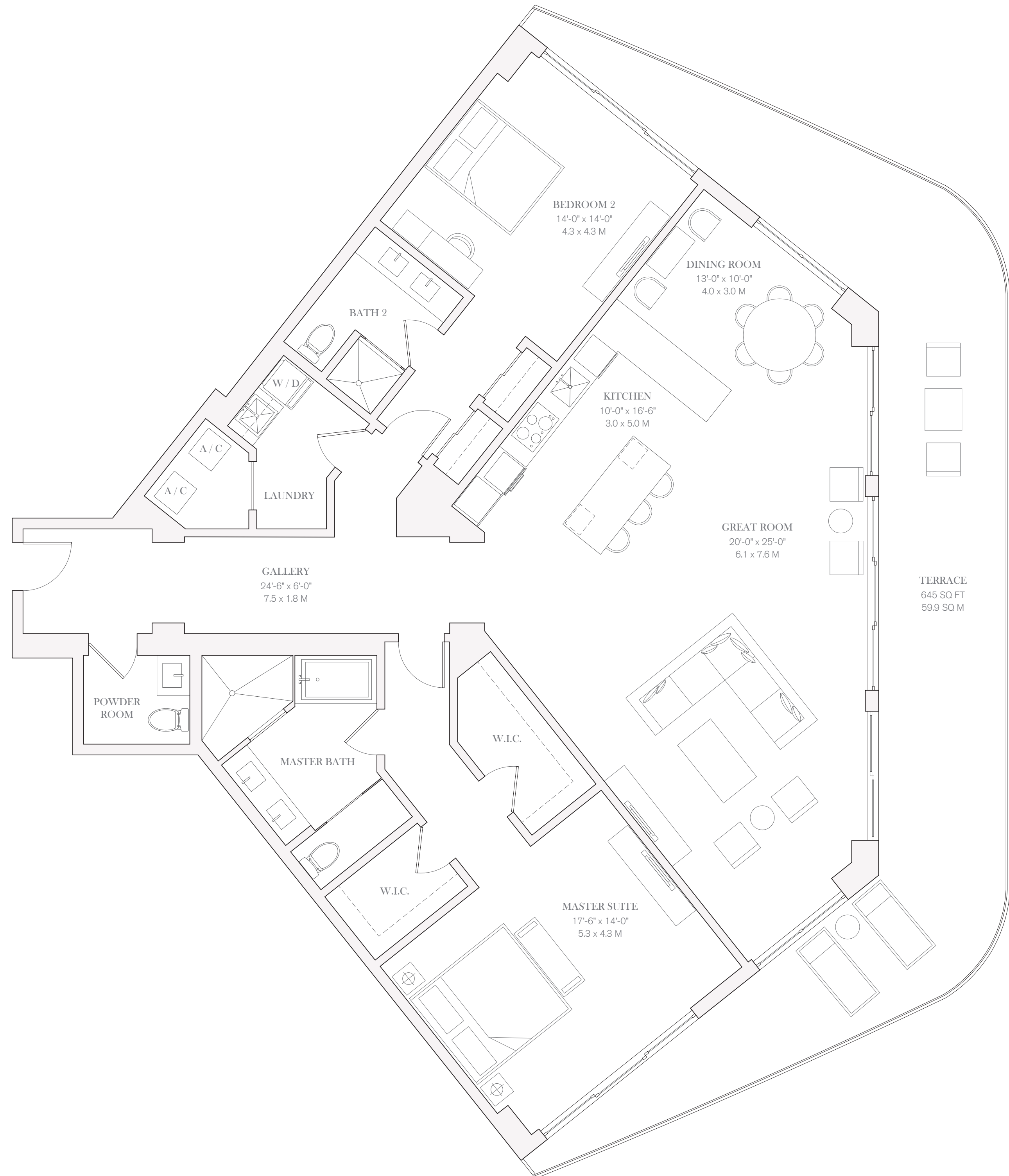

OCEAN VIEW



0 1 2 4 8

## FOUR SEASONS LIVING

Four Seasons Private Residences Fort Lauderdale offers a prestigious home address with all the advantages of living in a grand hotel.

Four Seasons Hotel Fort Lauderdale joins a distinguished collection that includes some of the most preferred and awarded destinations in the world, including Four Seasons Hotel London at Park Lane, Four Seasons Resort Punta Mita and Four Seasons Resort The Biltmore Santa Barbara.

On a daily basis, homeowners enjoy a host of world-class services and à la carte enhancements, including 24-hour security, laundry and valet, grocery provisioning, business center assistance, as well as maintenance and repair support. Butler service and housekeeping are available, along with dog groomers and on-demand car service to and from the airport.

Guests can easily be accommodated at Four Seasons Hotel Fort Lauderdale. Entertaining is effortless, either at the Hotel or in the privacy of home, through 24-hour In-Residence Dining and event catering. The comprehensive Four Seasons approach to service allows residents to devote even more time to leisure activities and relaxation.

## PRIVATE RESIDENCES

RESIDENCES WITH KITCHEN, BATHS, AND HARDWARE SELECTED BY PROMINENT BRITISH DESIGNER TARA BERNERD

PRIVATE EXPANSIVE TERRACES WITH GLASS RAILINGS AND OCEAN AND CITY VIEWS

FLOOR TO CEILING WINDOWS AND SLIDING DOORS THROUGHOUT RESIDENCE

STONE FLOORING THROUGHOUT RESIDENCE

LOFTY CEILING HEIGHTS

DUPLEX RESIDENCES WITH DOUBLE-HEIGHT LIVING ROOMS AND BALCONIES

KITCHEN APPLIANCES INCLUDING MIELE OR WOLF (COOK TOP, OVEN, MICROWAVE AND DISHWASHER) AND SUBZERO (REFRIGERATOR, FREEZER AND WINE COOLER)

EUROPEAN CUSTOM CABINETRY IN KITCHENS, BATHROOMS AND LAUNDRY ROOMS

BATHROOMS INCLUDE CUSTOM EUROPEAN VANITIES AND BRANDED SELECT FIXTURES AND HARDWARE

LAUNDRY ROOMS

LARGE WALK-IN CLOSETS

PRIME COAT FINISHED WALLS

PREWIRED FOR HIGH-SPEED INTERNET AND CABLE

24-HOUR RESIDENTIAL CONCIERGE SERVICES

COMPLETE ACCESS TO FOUR SEASONS SERVICES

## RESIDENTIAL AMENITIES

Four Seasons Hotel and Private Residences Fort Lauderdale features a collection of approximately 65 Private Residences and 30 Hotel Residences envisioned by celebrated British designer Tara Bernerd. Elevated on the fifth to the twenty-second floor for the very best views, these exceptional simplex and duplex homes offer an array of sizes and features – ideal for a principal home/residence or pied-à-terre. Every owner benefits from complete peace of mind, knowing Four Seasons is on hand to take care of their every need.

STATELY STRUCTURE TOWERING 22 STORIES ABOVE THE ATLANTIC SHORELINE DESIGNED BY FLORIDA ARCHITECT KOBİ KARP

COVETED BEACHFRONT ADDRESS ON THE SANDS OF FORT LAUDERDALE BEACH

LUSH, VERDANT GARDENS DESIGNED BY LANDSCAPE DESIGNER FERNANDO WONG

DEDICATED PORTE-COCHÈRE ENTRANCE FOR RESIDENTS

DEDICATED RESIDENTIAL LOBBY WITH SEPARATE ELEVATOR CORE AND HIGH-SPEED ELEVATORS

DUAL POOL EXPERIENCES WITH LUXURY CABANAS INCLUDING AN ADULTS-ONLY POOL

RESIDENTS-ONLY FITNESS CENTER

UNDERGROUND PARKING GARAGE WITH SECURITY SURVEILLANCE

ELECTRIC CAR CHARGING PORTS

DEDICATED BICYCLE STORAGE

## MENU OF SERVICES

### BEACH BUTLER

DEDICATED ATTENTION WITH À-LA-CARTE SERVICES

BEACH CHAIRS, BLANKETS AND BASKETS

PICNIC ARRANGEMENTS

SUNBATHING KITS

SUNRISE AND SUNSET BEACH WALKS

BEACH BADMINTON AND YOGA

KITE FLYING AND SANDCASTLE BUILDING

### ENTERTAINING

SIGNATURE RESTAURANT WITH INTERIOR AND AL FRESCO SEATING

ALL-DAY RESTAURANT ON THE THIRD-FLOOR OCEANFRONT TERRACE

POOL BAR AND LOUNGE ON THE THIRD-FLOOR OCEANFRONT TERRACE

OCEAN-VIEW OUTDOOR CAFÉ WITH INDOOR AND OUTDOOR SEATING,

NESTLED IN TROPICAL LANDSCAPED GARDENS

### SERVICES

DESIGNATED FOUR SEASONS RESIDENTIAL CONCIERGE

DESIGNATED FOUR SEASONS DIRECTOR OF RESIDENCES

24-HOUR VALET AND SECURITY SERVICES

24-HOUR IN-RESIDENCE DINING\*

BUTLER SERVICES\*:

-PRE-ARRIVAL PROVISIONING

-HOUSEKEEPING SERVICES

-PRIVATE CAR SERVICE

IN-RESIDENCE SPA SERVICES\*

\* À-LA-CARTE SERVICES

### LEISURE

OCEANFRONT TERRACE WITH DUAL POOL EXPERIENCES AND LUXURY CABANAS

FOUR SEASONS SPA

FITNESS CENTER

KIDS FOR ALL SEASONS PROGRAM



## PRIVATE RESIDENCE

**701, 801, 901, 1001, 1101**

TWO BEDROOMS  
TWO BATHROOMS  
POWDER ROOM

INTERIOR  
2,184 SQ FT / 202.9 SQ M  
EXTERIOR  
645 SQ FT / 59.9 SQ M

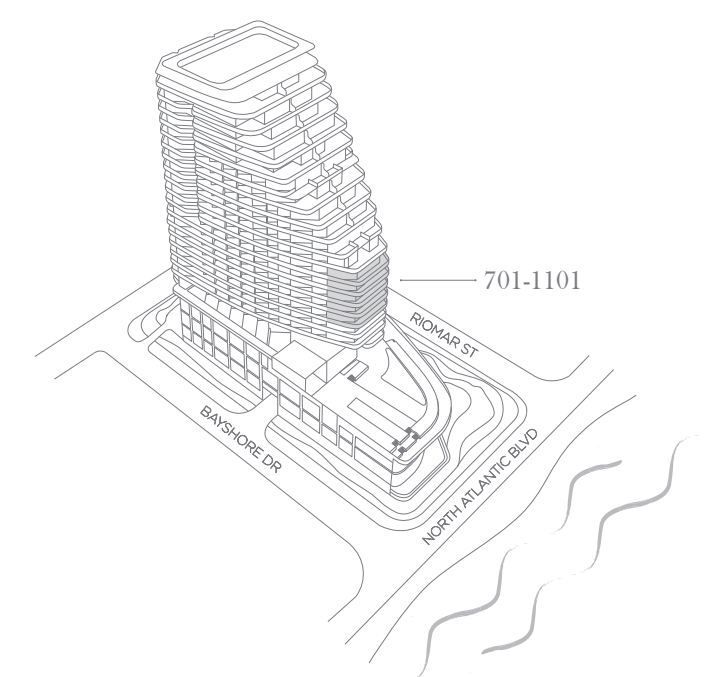

This is not an offer to sell, or solicitation of offers to buy, the condominium units in the state of NY or NJ, or any jurisdiction where such offer or solicitation cannot be made. Stated dimensions are measured to the exterior face of exterior walls and to the exterior face of walls adjoining corridors or other common elements. This method of measurement varies from, and is larger than, the dimensions that would be determined by using the description and the definition of the "net" sale set forth in the Declaration (which generally only includes the interior airspace between the perimeter walls and excludes structural components). Note that measurements of rooms set forth on this floor plan are generally taken at the greatest points of each given room (as if the room were a perfect rectangle), without regard for any curvatures or irregularities. Accordingly, the area of the actual room will typically be smaller than the product obtained by multiplying the stated length times width. All dimensions are approximate and may vary with actual construction. All floor plans and development plans are subject to change. The Developer expressly reserves the right to make modifications, revisions, and changes it deems desirable in its sole and absolute discretion. All depictions of furnishings, appliances, built-ins, counters, soffits, floor coverings, lighting and other matters of detail, including, without limitation, items of finish and decorations, are conceptual only and are not necessarily included in each Unit. Consult your prospectus and Purchase Agreement to determine what is included with your Unit purchase. If anything, this project is being developed by FTL JV LLC, which has a limited right to use the trademarked names and logos of Fort Partners pursuant to a licensing and marketing agreement with Fort Partners.

Four Seasons Private Residences Fort Lauderdale are not owned, developed or sold by Four Seasons Hotels Limited or its affiliate (Four Seasons). The Developer, FTL JV LLC, uses the Four Seasons trademarks and tradenames under a license from Four Seasons Hotels Limited. The marks "FOUR SEASONS," "FOUR SEASONS HOTELS AND RESORTS," any combination thereof and the Tree Design are registered trademarks of Four Seasons Hotels Limited in Canada and U.S.A. and of Four Seasons Hotels (Barbados) Ltd. elsewhere.

Fort Realty LLC is responsible for the sales of Four Seasons Private Residences Fort Lauderdale.



**FOUR SEASONS**  
HOTEL AND PRIVATE RESIDENCES  
*Fort Lauderdale*  
A PROJECT BY FORT PARTNERS

**PRIVATE  
RESIDENCE**

**702, 802, 902, 1002, 1102**

TWO BEDROOMS  
LIBRARY  
THREE BATHROOMS

INTERIOR  
2,236 SQ FT / 207.7 SQ M  
EXTERIOR  
530 SQ FT / 49.2 SQ M

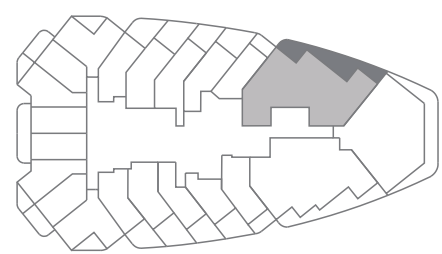
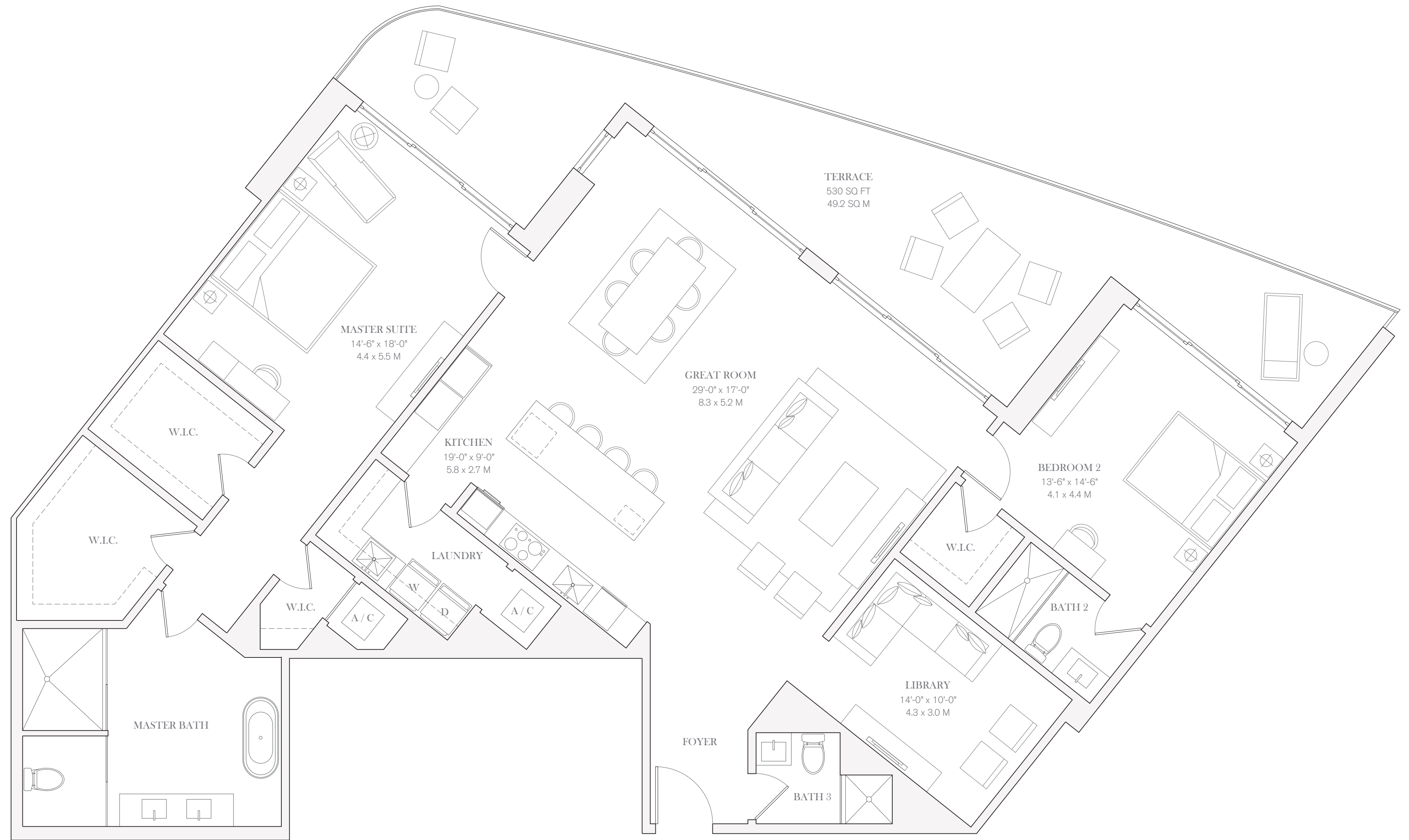

OCEAN VIEW



0 1 2 4 8

## FOUR SEASONS LIVING

Four Seasons Private Residences Fort Lauderdale offers a prestigious home address with all the advantages of living in a grand hotel.

Four Seasons Hotel Fort Lauderdale joins a distinguished collection that includes some of the most preferred and awarded destinations in the world, including Four Seasons Hotel London at Park Lane, Four Seasons Resort Punta Mita and Four Seasons Resort The Biltmore Santa Barbara.

On a daily basis, homeowners enjoy a host of world-class services and à la carte enhancements, including 24-hour security, laundry and valet, grocery provisioning, business center assistance, as well as maintenance and repair support. Butler service and housekeeping are available, along with dog groomers and on-demand car service to and from the airport.

Guests can easily be accommodated at Four Seasons Hotel Fort Lauderdale. Entertaining is effortless, either at the Hotel or in the privacy of home, through 24-hour In-Residence Dining and event catering. The comprehensive Four Seasons approach to service allows residents to devote even more time to leisure activities and relaxation.

## PRIVATE RESIDENCES

RESIDENCES WITH KITCHEN, BATHS, AND HARDWARE SELECTED BY PROMINENT BRITISH DESIGNER TARA BERNERD

PRIVATE EXPANSIVE TERRACES WITH GLASS RAILINGS AND OCEAN AND CITY VIEWS

FLOOR TO CEILING WINDOWS AND SLIDING DOORS THROUGHOUT RESIDENCE

STONE FLOORING THROUGHOUT RESIDENCE

LOFTY CEILING HEIGHTS

DUPLEX RESIDENCES WITH DOUBLE-HEIGHT LIVING ROOMS AND BALCONIES

KITCHEN APPLIANCES INCLUDING MIELE OR WOLF (COOK TOP, OVEN, MICROWAVE AND DISHWASHER) AND SUBZERO (REFRIGERATOR, FREEZER AND WINE COOLER)

EUROPEAN CUSTOM CABINETRY IN KITCHENS, BATHROOMS AND LAUNDRY ROOMS

BATHROOMS INCLUDE CUSTOM EUROPEAN VANITIES AND BRANDED SELECT FIXTURES AND HARDWARE

LAUNDRY ROOMS

LARGE WALK-IN CLOSETS

PRIME COAT FINISHED WALLS

PREWIRED FOR HIGH-SPEED INTERNET AND CABLE

24-HOUR RESIDENTIAL CONCIERGE SERVICES

COMPLETE ACCESS TO FOUR SEASONS SERVICES

## RESIDENTIAL AMENITIES

Four Seasons Hotel and Private Residences Fort Lauderdale features a collection of approximately 65 Private Residences and 30 Hotel Residences envisioned by celebrated British designer Tara Bernerd. Elevated on the fifth to the twenty-second floor for the very best views, these exceptional simplex and duplex homes offer an array of sizes and features – ideal for a principal home/residence or pied-à-terre. Every owner benefits from complete peace of mind, knowing Four Seasons is on hand to take care of their every need.

STATELY STRUCTURE TOWERING 22 STORIES ABOVE THE ATLANTIC SHORELINE DESIGNED BY FLORIDA ARCHITECT KOBI KARP

COVETED BEACHFRONT ADDRESS ON THE SANDS OF FORT LAUDERDALE BEACH

LUSH, VERDANT GARDENS DESIGNED BY LANDSCAPE DESIGNER FERNANDO WONG

DEDICATED PORTE-COCHÈRE ENTRANCE FOR RESIDENTS

DEDICATED RESIDENTIAL LOBBY WITH SEPARATE ELEVATOR CORE AND HIGH-SPEED ELEVATORS

DUAL POOL EXPERIENCES WITH LUXURY CABANAS INCLUDING AN ADULTS-ONLY POOL

RESIDENTS-ONLY FITNESS CENTER

UNDERGROUND PARKING GARAGE WITH SECURITY SURVEILLANCE

ELECTRIC CAR CHARGING PORTS

DEDICATED BICYCLE STORAGE

## MENU OF SERVICES

### BEACH BUTLER

DEDICATED ATTENTION WITH À-LA-CARTE SERVICES

BEACH CHAIRS, BLANKETS AND BASKETS

PICNIC ARRANGEMENTS

SUNBATHING KITS

SUNRISE AND SUNSET BEACH WALKS

BEACH BADMINTON AND YOGA

KITE FLYING AND SANDCASTLE BUILDING

### ENTERTAINING

SIGNATURE RESTAURANT WITH INTERIOR AND AL FRESCO SEATING

ALL-DAY RESTAURANT ON THE THIRD-FLOOR OCEANFRONT TERRACE

POOL BAR AND LOUNGE ON THE THIRD-FLOOR OCEANFRONT TERRACE

OCEAN-VIEW OUTDOOR CAFÉ WITH INDOOR AND OUTDOOR SEATING,

NESTLED IN TROPICAL LANDSCAPED GARDENS

### SERVICES

DESIGNATED FOUR SEASONS RESIDENTIAL CONCIERGE

DESIGNATED FOUR SEASONS DIRECTOR OF RESIDENCES

24-HOUR VALET AND SECURITY SERVICES

24-HOUR IN-RESIDENCE DINING\*

BUTLER SERVICES\*:

-PRE-ARRIVAL PROVISIONING

-HOUSEKEEPING SERVICES

-PRIVATE CAR SERVICE

IN-RESIDENCE SPA SERVICES\*

\* À-LA-CARTE SERVICES

### LEISURE

OCEANFRONT TERRACE WITH DUAL POOL EXPERIENCES AND LUXURY CABANAS

FOUR SEASONS SPA

FITNESS CENTER

KIDS FOR ALL SEASONS PROGRAM



## PRIVATE RESIDENCE

**702, 802, 902, 1002, 1102**

TWO BEDROOMS  
LIBRARY  
THREE BATHROOMS

INTERIOR  
2,236 SQ FT / 207.7 SQ M  
EXTERIOR  
530 SQ FT / 49.2 SQ M

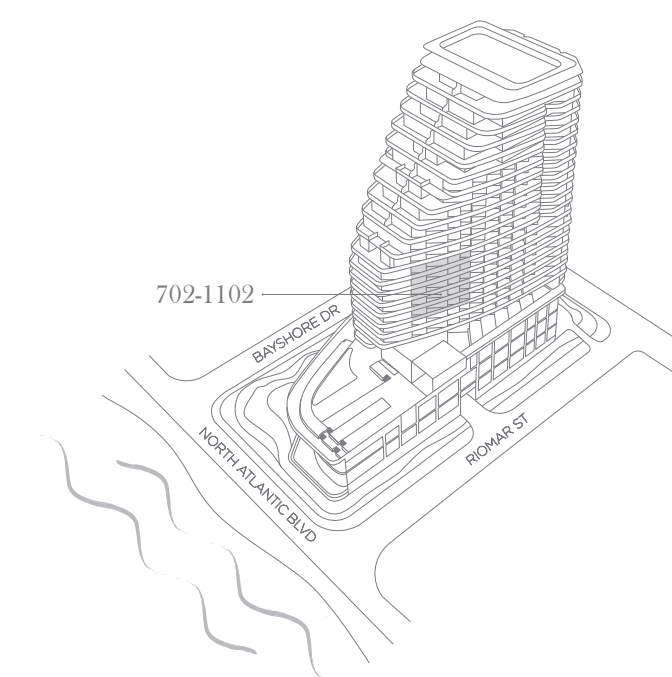

This is not an offer to sell, or solicitation of offers to buy, the condominium units in the states of NY or NJ, or any jurisdiction where such offer or solicitation cannot be made. Stated dimensions are measured to the exterior face of exterior walls and to the exterior face of walls adjoining corridors or other common elements. This method of measurement varies from, and is larger than, the dimensions that would be determined by using the description and the definition of the "net" sale set forth in the Declaration (which generally only includes the interior airspace between the perimeter walls and excludes structural components). Note that measurements of rooms set forth on this floor plan are generally taken at the greatest points of each given room (as if the room were a perfect rectangle), without regard for any curvatures or irregularities. Accordingly, the area of the actual room will typically be smaller than the product obtained by multiplying the stated length times width. All dimensions are approximate and may vary with actual construction. All floor plans and development plans are subject to change. The Developer expressly reserves the right to make modifications, revisions, and changes it deems desirable in its sole and absolute discretion. All depictions of furnishings, appliances, built-ins, counters, soffits, floor coverings, lighting and other matters of detail, including, without limitation, items of finish and decorations, are conceptual only and are not necessarily included in each Unit. Consult your prospectus and Purchase Agreement to determine what is included with your Unit purchase, if anything. This project is being developed by FTL JV LLC, which has a limited right to use the trademarked names and logos of Fort Partners pursuant to a licensing and marketing agreement with Fort Partners.

Four Seasons Private Residences Fort Lauderdale are not owned, developed or sold by Four Seasons Hotels Limited or its affiliates (Four Seasons). The Developer, FTL JV LLC, uses the Four Seasons trademarks and tradenames under a license from Four Seasons Hotels Limited. The marks "FOUR SEASONS," "FOUR SEASONS HOTELS AND RESORTS," any combination thereof and the Tree Design are registered trademarks of Four Seasons Hotels Limited in Canada and U.S.A. and of Four Seasons Hotels (Barbados) Ltd. elsewhere.

Fort Realty LLC is responsible for the sales of Four Seasons Private Residences Fort Lauderdale.



**FOUR SEASONS**  
HOTEL AND PRIVATE RESIDENCES  
*Fort Lauderdale*  
A PROJECT BY FORT PARTNERS

**PRIVATE  
RESIDENCE**

**703, 803, 903, 1003, 1103**

THREE BEDROOMS  
THREE BATHROOMS  
POWDER ROOM

INTERIOR  
2,340 SQ FT / 217.4 SQ M  
EXTERIOR  
492 SQ FT / 45.7 SQ M

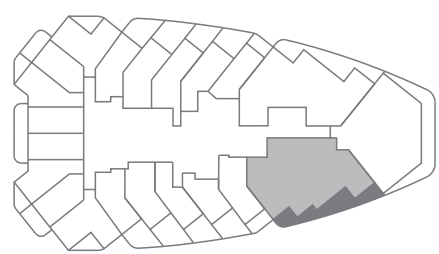
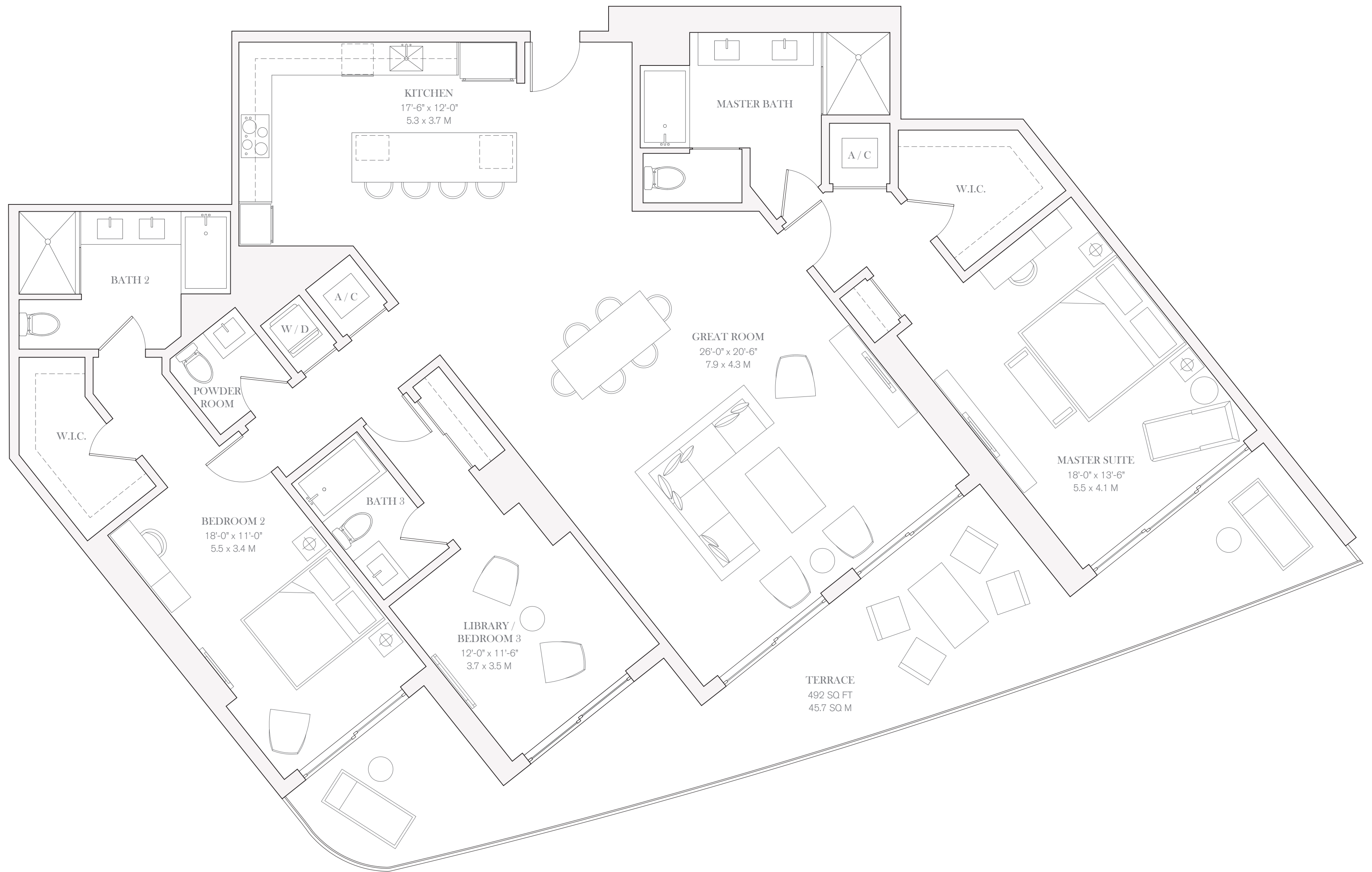

OCEAN VIEW



0 1 2 4 8

## FOUR SEASONS LIVING

Four Seasons Private Residences Fort Lauderdale offers a prestigious home address with all the advantages of living in a grand hotel.

Four Seasons Hotel Fort Lauderdale joins a distinguished collection that includes some of the most preferred and awarded destinations in the world, including Four Seasons Hotel London at Park Lane, Four Seasons Resort Punta Mita and Four Seasons Resort The Biltmore Santa Barbara.

On a daily basis, homeowners enjoy a host of world-class services and à la carte enhancements, including 24-hour security, laundry and valet, grocery provisioning, business center assistance, as well as maintenance and repair support. Butler service and housekeeping are available, along with dog groomers and on-demand car service to and from the airport.

Guests can easily be accommodated at Four Seasons Hotel Fort Lauderdale. Entertaining is effortless, either at the Hotel or in the privacy of home, through 24-hour In-Residence Dining and event catering. The comprehensive Four Seasons approach to service allows residents to devote even more time to leisure activities and relaxation.

## PRIVATE RESIDENCES

RESIDENCES WITH KITCHEN, BATHS, AND HARDWARE SELECTED BY PROMINENT BRITISH DESIGNER TARA BERNERD

PRIVATE EXPANSIVE TERRACES WITH GLASS RAILINGS AND OCEAN AND CITY VIEWS

FLOOR TO CEILING WINDOWS AND SLIDING DOORS THROUGHOUT RESIDENCE

STONE FLOORING THROUGHOUT RESIDENCE

LOFTY CEILING HEIGHTS

DUPLEX RESIDENCES WITH DOUBLE-HEIGHT LIVING ROOMS AND BALCONIES

KITCHEN APPLIANCES INCLUDING MIELE OR WOLF (COOK TOP, OVEN, MICROWAVE AND DISHWASHER) AND SUBZERO (REFRIGERATOR, FREEZER AND WINE COOLER)

EUROPEAN CUSTOM CABINETRY IN KITCHENS, BATHROOMS AND LAUNDRY ROOMS

BATHROOMS INCLUDE CUSTOM EUROPEAN VANITIES AND BRANDED SELECT FIXTURES AND HARDWARE

LAUNDRY ROOMS

LARGE WALK-IN CLOSETS

PRIME COAT FINISHED WALLS

PREWIRED FOR HIGH-SPEED INTERNET AND CABLE

24-HOUR RESIDENTIAL CONCIERGE SERVICES

COMPLETE ACCESS TO FOUR SEASONS SERVICES

## RESIDENTIAL AMENITIES

Four Seasons Hotel and Private Residences Fort Lauderdale features a collection of approximately 65 Private Residences and 30 Hotel Residences envisioned by celebrated British designer Tara Bernerd. Elevated on the fifth to the twenty-second floor for the very best views, these exceptional simplex and duplex homes offer an array of sizes and features – ideal for a principal home/residence or pied-à-terre. Every owner benefits from complete peace of mind, knowing Four Seasons is on hand to take care of their every need.

STATELY STRUCTURE TOWERING 22 STORIES ABOVE THE ATLANTIC SHORELINE DESIGNED BY FLORIDA ARCHITECT KOBBI KARP

COVETED BEACHFRONT ADDRESS ON THE SANDS OF FORT LAUDERDALE BEACH

LUSH, VERDANT GARDENS DESIGNED BY LANDSCAPE DESIGNER FERNANDO WONG

DEDICATED PORTE-COCHÈRE ENTRANCE FOR RESIDENTS

DEDICATED RESIDENTIAL LOBBY WITH SEPARATE ELEVATOR CORE AND HIGH-SPEED ELEVATORS

DUAL POOL EXPERIENCES WITH LUXURY CABANAS INCLUDING AN ADULTS-ONLY POOL

RESIDENTS-ONLY FITNESS CENTER

UNDERGROUND PARKING GARAGE WITH SECURITY SURVEILLANCE

ELECTRIC CAR CHARGING PORTS

DEDICATED BICYCLE STORAGE

## MENU OF SERVICES

### BEACH BUTLER

DEDICATED ATTENTION WITH À-LA-CARTE SERVICES

BEACH CHAIRS, BLANKETS AND BASKETS

PICNIC ARRANGEMENTS

SUNBATHING KITS

SUNRISE AND SUNSET BEACH WALKS

BEACH BADMINTON AND YOGA

KITE FLYING AND SANDCASTLE BUILDING

### ENTERTAINING

SIGNATURE RESTAURANT WITH INTERIOR AND AL FRESCO SEATING

ALL-DAY RESTAURANT ON THE THIRD-FLOOR OCEANFRONT TERRACE

POOL BAR AND LOUNGE ON THE THIRD-FLOOR OCEANFRONT TERRACE

OCEAN-VIEW OUTDOOR CAFÉ WITH INDOOR AND OUTDOOR SEATING,

NESTLED IN TROPICAL LANDSCAPED GARDENS

### SERVICES

DESIGNATED FOUR SEASONS RESIDENTIAL CONCIERGE

DESIGNATED FOUR SEASONS DIRECTOR OF RESIDENCES

24-HOUR VALET AND SECURITY SERVICES

24-HOUR IN-RESIDENCE DINING\*

BUTLER SERVICES\*:  
-PRE-ARRIVAL PROVISIONING  
-HOUSEKEEPING SERVICES  
-PRIVATE CAR SERVICE

IN-RESIDENCE SPA SERVICES\*  
\* À-LA-CARTE SERVICES

### LEISURE

OCEANFRONT TERRACE WITH DUAL POOL EXPERIENCES AND LUXURY CABANAS

FOUR SEASONS SPA

FITNESS CENTER

KIDS FOR ALL SEASONS PROGRAM



## PRIVATE RESIDENCE

**703, 803, 903, 1003, 1103**

THREE BEDROOMS  
THREE BATHROOMS  
POWDER ROOM

INTERIOR  
2,340 SQ FT / 217.4 SQ M  
EXTERIOR  
492 SQ FT / 45.7 SQ M

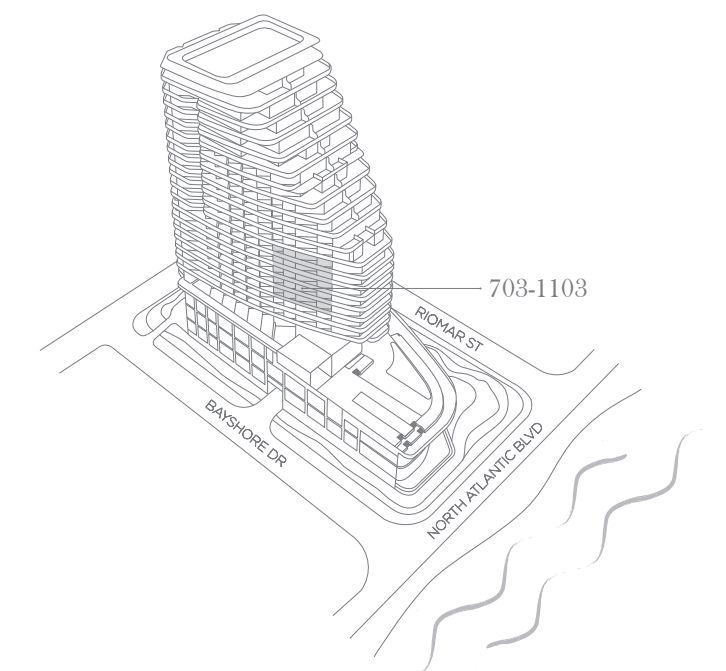

This is not an offer to sell, or solicitation of offers to buy, the condominium units in the state of NY or NJ, or any jurisdiction where such offer or solicitation cannot be made. Stated dimensions are measured to the exterior face of exterior walls and to the exterior face of walls adjoining corridors or other common elements. This method of measurement varies from, and is larger than, the dimensions that would be determined by using the description and the definition of the "net" sale set forth in the Declaration (which generally only includes the interior airspace between the perimeter walls and excludes structural components). Note that measurements of rooms set forth on this floor plan are generally taken at the greatest points of each given room (as if the room were a perfect rectangle), without regard for any curvatures or irregularities. Accordingly, the area of the actual room will typically be smaller than the product obtained by multiplying the stated length times width. All dimensions are approximate and may vary with actual construction. All floor plans and development plans are subject to change. The Developer expressly reserves the right to make modifications, revisions, and changes it deems desirable in its sole and absolute discretion. All depictions of furnishings, appliances, built-ins, counters, soffits, floor coverings, lighting and other matters of detail, including, without limitation, items of finish and decorations, are conceptual only and are not necessarily included in each Unit. Consult your prospectus and Purchase Agreement to determine what is included with your Unit purchase, if anything. This project is being developed by FTL JV LLC, which has a limited right to use the trademarked names and logos of Fort Partners pursuant to a licensing and marketing agreement with Fort Partners.

Four Seasons Private Residences Fort Lauderdale are not owned, developed or sold by Four Seasons Hotels Limited or its affiliate (Four Seasons). The Developer, FTL JV LLC, uses the Four Seasons trademarks and tradenames under a license from Four Seasons Hotels Limited. The marks "FOUR SEASONS," "FOUR SEASONS HOTELS AND RESORTS," any combination thereof and the Tree Design are registered trademarks of Four Seasons Hotels Limited in Canada and U.S.A. and of Four Seasons Hotels (Barbados) Ltd. elsewhere.

Fort Realty LLC is responsible for the sales of Four Seasons Private Residences Fort Lauderdale.

PRIVATE RESIDENCE

DUPLEX 1201

THREE BEDROOMS  
 DOUBLE HEIGHT GREAT ROOM  
 FAMILY ROOM  
 FOUR BATHROOMS  
 POWDER ROOM  
 PRIVATE ELEVATOR

INTERIOR  
 3,216 SQ FT / 298.8 SQ M  
 EXTERIOR  
 1,438 SQ FT / 133.6 SQ M

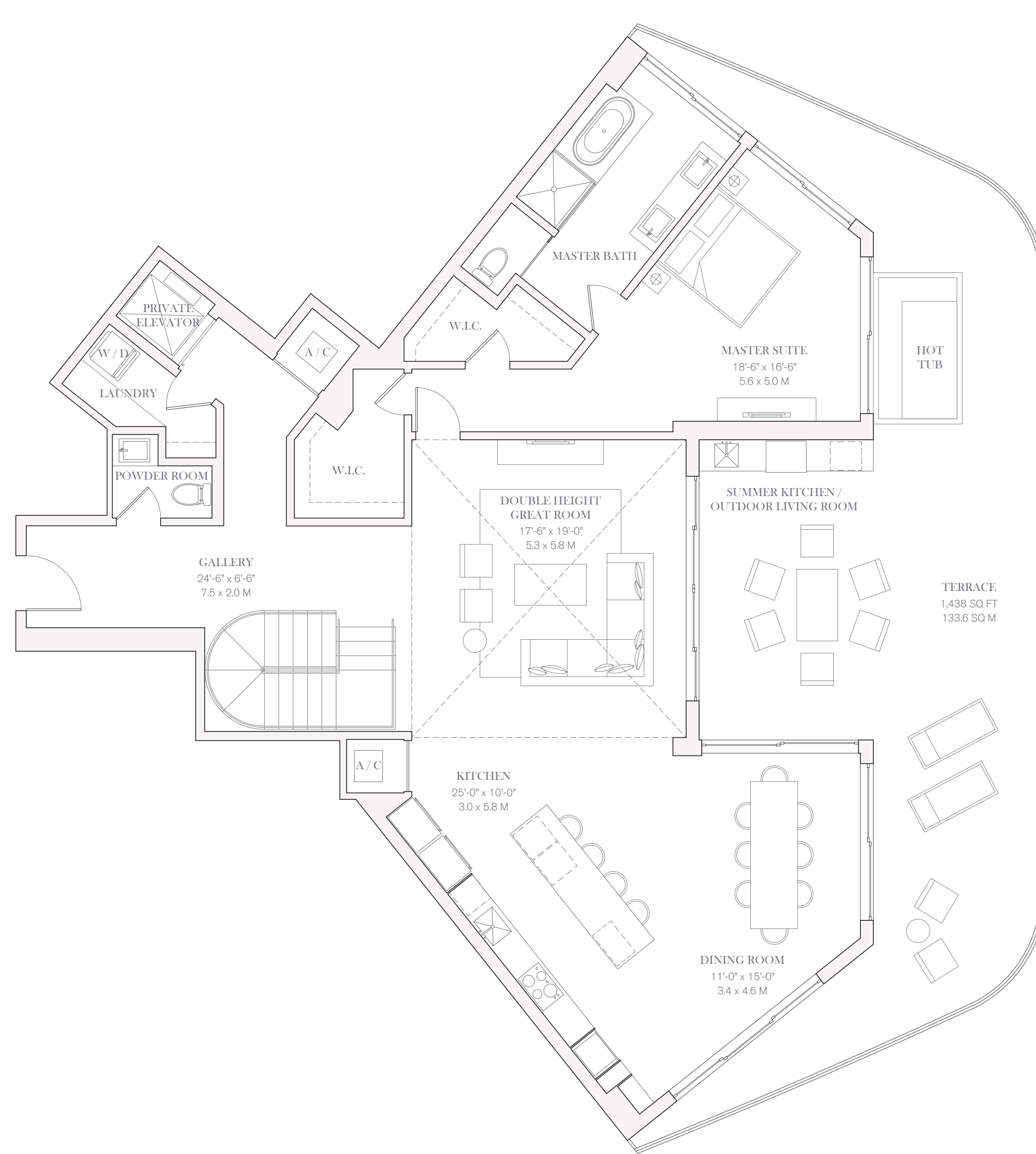

LOWER LEVEL

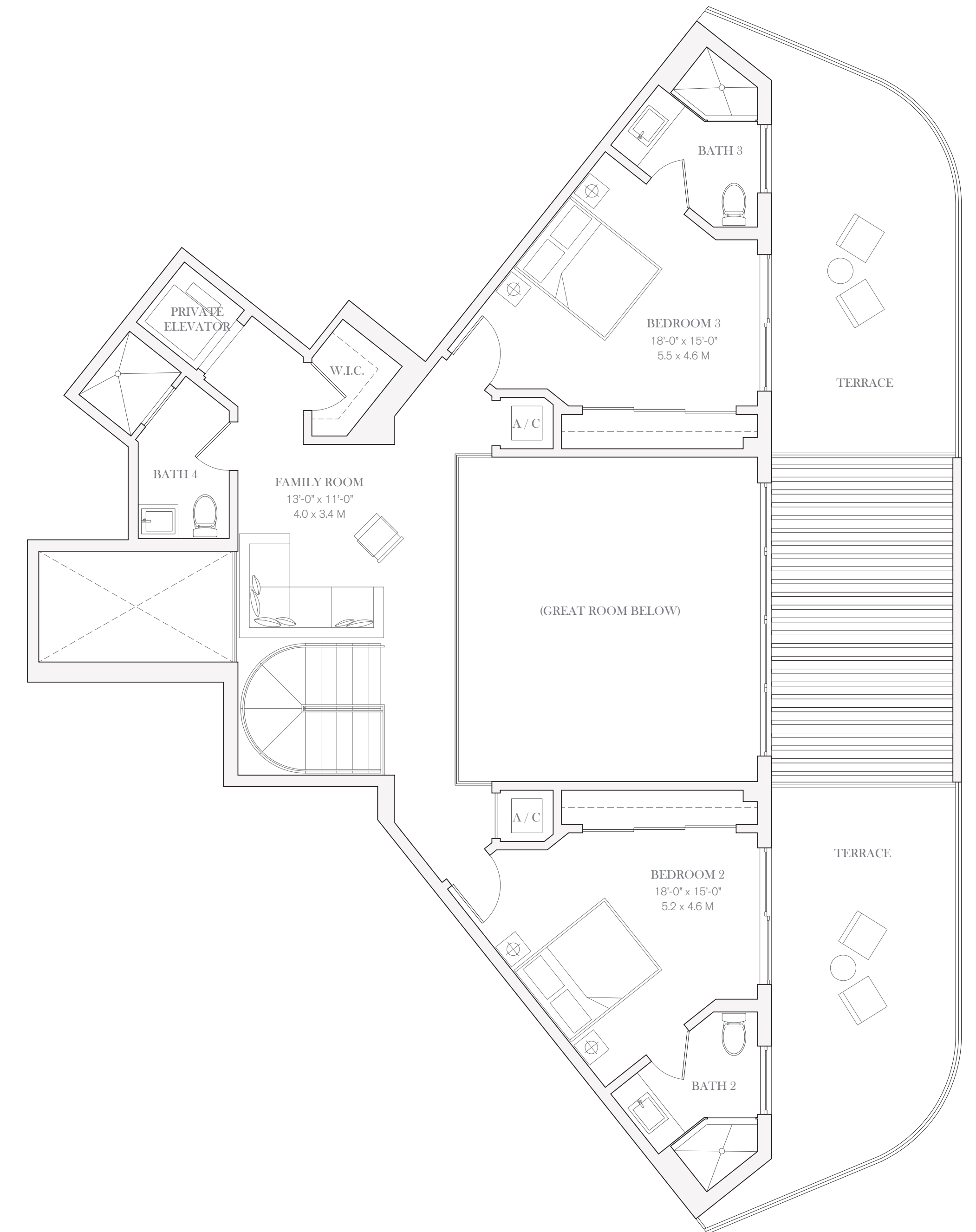

UPPER LEVEL

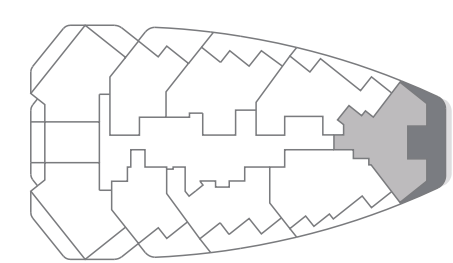

OCEAN VIEW



0 1 2 4 8

## FOUR SEASONS LIVING

Four Seasons Private Residences Fort Lauderdale offers a prestigious home address with all the advantages of living in a grand hotel.

Four Seasons Hotel Fort Lauderdale joins a distinguished collection that includes some of the most preferred and awarded destinations in the world, including Four Seasons Hotel London at Park Lane, Four Seasons Resort Punta Mita and Four Seasons Resort The Biltmore Santa Barbara.

On a daily basis, homeowners enjoy a host of world-class services and à la carte enhancements, including 24-hour security, laundry and valet, grocery provisioning, business center assistance, as well as maintenance and repair support. Butler service and housekeeping are available, along with dog groomers and on-demand car service to and from the airport.

Guests can easily be accommodated at Four Seasons Hotel Fort Lauderdale. Entertaining is effortless, either at the Hotel or in the privacy of home, through 24-hour In-Residence Dining and event catering. The comprehensive Four Seasons approach to service allows residents to devote even more time to leisure activities and relaxation.

## PRIVATE RESIDENCES

RESIDENCES WITH KITCHEN, BATHS, AND HARDWARE SELECTED BY PROMINENT BRITISH DESIGNER TARA BERNERD

PRIVATE EXPANSIVE TERRACES WITH GLASS RAILINGS AND OCEAN AND CITY VIEWS

FLOOR TO CEILING WINDOWS AND SLIDING DOORS THROUGHOUT RESIDENCE

STONE FLOORING THROUGHOUT RESIDENCE

LOFTY CEILING HEIGHTS

DUPLEX RESIDENCES WITH DOUBLE-HEIGHT LIVING ROOMS AND BALCONIES

KITCHEN APPLIANCES INCLUDING MIELE OR WOLF (COOK TOP, OVEN, MICROWAVE AND DISHWASHER) AND SUBZERO (REFRIGERATOR, FREEZER AND WINE COOLER)

EUROPEAN CUSTOM CABINETS IN KITCHENS, BATHROOMS AND LAUNDRY ROOMS

BATHROOMS INCLUDE CUSTOM EUROPEAN VANITIES AND BRANDED SELECT FIXTURES AND HARDWARE

LAUNDRY ROOMS

LARGE WALK-IN CLOSETS

PRIME COAT FINISHED WALLS

PREWIRED FOR HIGH-SPEED INTERNET AND CABLE

24-HOUR RESIDENTIAL CONCIERGE SERVICES

COMPLETE ACCESS TO FOUR SEASONS SERVICES

## RESIDENTIAL AMENITIES

Four Seasons Hotel and Private Residences Fort Lauderdale features a collection of approximately 65 Private Residences and 30 Hotel Residences envisioned by celebrated British designer Tara Bernerd. Elevated on the fifth to the twenty-second floor for the very best views, these exceptional simplex and duplex homes offer an array of sizes and features – ideal for a principal home/residence or pied-à-terre. Every owner benefits from complete peace of mind, knowing Four Seasons is on hand to take care of their every need.

STATELY STRUCTURE TOWERING 22 STORIES ABOVE THE ATLANTIC SHORELINE DESIGNED BY FLORIDA ARCHITECT KOBI KARP

COVETED BEACHFRONT ADDRESS ON THE SANDS OF FORT LAUDERDALE BEACH

LUSH, VERDANT GARDENS DESIGNED BY LANDSCAPE DESIGNER FERNANDO WONG

DEDICATED PORTE-COCHÈRE ENTRANCE FOR RESIDENTS

DEDICATED RESIDENTIAL LOBBY WITH SEPARATE ELEVATOR CORE AND HIGH-SPEED ELEVATORS

DUAL POOL EXPERIENCES WITH LUXURY CABANAS INCLUDING AN ADULTS-ONLY POOL

RESIDENTS-ONLY FITNESS CENTER

UNDERGROUND PARKING GARAGE WITH SECURITY SURVEILLANCE

ELECTRIC CAR CHARGING PORTS

DEDICATED BICYCLE STORAGE



## PRIVATE RESIDENCE

### DUPLEX 1201

THREE BEDROOMS  
DOUBLE HEIGHT GREAT ROOM  
FAMILY ROOM  
FOUR BATHROOMS  
POWDER ROOM  
PRIVATE ELEVATOR

INTERIOR  
3,216 SQ FT / 298.8 SQ M  
EXTERIOR  
1,438 SQ FT / 133.6 SQ M

## MENU OF SERVICES

### BEACH BUTLER

DEDICATED ATTENTION WITH À-LA-CARTE SERVICES

BEACH CHAIRS, BLANKETS AND BASKETS

PICNIC ARRANGEMENTS

SUNBATHING KITS

SUNRISE AND SUNSET BEACH WALKS

BEACH BADMINTON AND YOGA

KITE FLYING AND SANDCASTLE BUILDING

### ENTERTAINING

SIGNATURE RESTAURANT WITH INTERIOR AND À LA FRESCO SEATING

ALL-DAY RESTAURANT ON THE THIRD-FLOOR OCEANFRONT TERRACE

POOL BAR AND LOUNGE ON THE THIRD-FLOOR OCEANFRONT TERRACE

OCEAN-VIEW OUTDOOR CAFÉ WITH INDOOR AND OUTDOOR SEATING,

NESTLED IN TROPICAL LANDSCAPED GARDENS

### LEISURE

OCEANFRONT TERRACE WITH DUAL POOL EXPERIENCES AND LUXURY CABANAS

FOUR SEASONS SPA

FITNESS CENTER

KIDS FOR ALL SEASONS PROGRAM

### SERVICES

DESIGNATED FOUR SEASONS RESIDENTIAL CONCIERGE

DESIGNATED FOUR SEASONS DIRECTOR OF RESIDENCES

24-HOUR VALET AND SECURITY SERVICES

24-HOUR IN-RESIDENCE DINING\*

BUTLER SERVICES\*:

-PRE-ARRIVAL PROVISIONING

-HOUSEKEEPING SERVICES

-PRIVATE CAR SERVICE

IN-RESIDENCE SPA SERVICES\*

\* À-LA-CARTE SERVICES

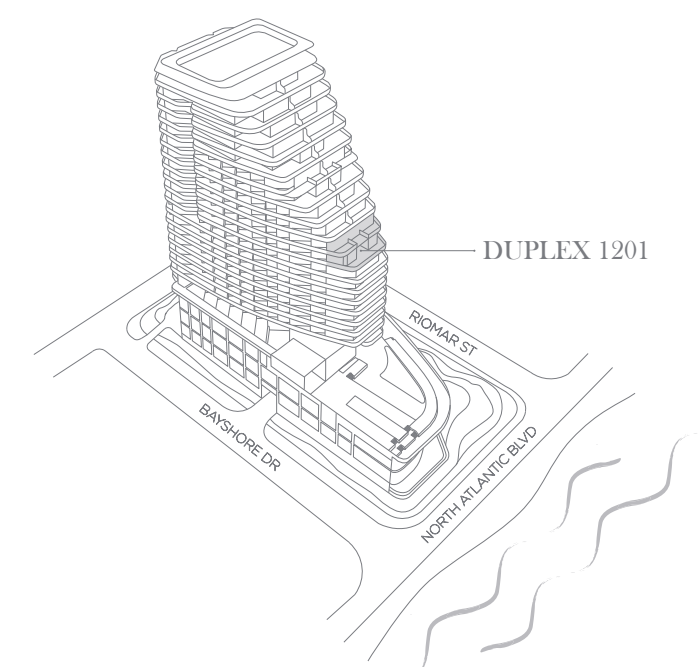

This is not an offer to sell, or solicitation of offers to buy, the condominium units in the state of NY or NJ, or any jurisdiction where such offer or solicitation cannot be made. Stated dimensions are measured to the exterior face of exterior walls and to the exterior face of walls adjoining corridors or other common elements. This method of measurement varies from, and is larger than, the dimensions that would be determined by using the exterior and the interior of the "unit" and from the "Occupancy Loads" generally only includes the interior spaces between the perimeter walls and includes structural components. Note that measurements of rooms set forth on this floor plan are generally taken at the greatest points of each given room (as if the room were a perfect rectangle), without regard for any columns or irregularities. Accordingly, the area of the actual room will typically be smaller than the product obtained by multiplying the stated length times width. All dimensions are approximate and may vary with actual construction. All floor plans and development plans are subject to change. The Developer expressly reserves the right to make modifications, revisions, and changes to items described in this site and block diagram. All depictions of furnishings, appliances, built-ins, counters, joists, floor coverings, lighting and other matters of detail, including without limitation, items of finish and decoration, are conceptual only and are not necessarily included in each plan. Consult your prospectus and Purchase Agreement to determine what is included with your unit purchase, if anything. This project is being developed by FTL JV LLC, which has a limited right to use the trademarks names and logos of Fort Partners pursuant to a licensing and marketing agreement with Fort Partners.

Four Seasons Private Residences Fort Lauderdale are not owned, developed or sold by Four Seasons Hotels Limited or its affiliates (Four Seasons). The Developer, FTL JV LLC, uses the Four Seasons trademarks and trade names under a license from Four Seasons Hotels Limited. The marks "FOUR SEASONS," "FOUR SEASONS HOTELS AND RESORTS," any combination thereof and the Tree Design are registered trademarks of Four Seasons Hotels Limited in Canada and U.S.A. and of Four Seasons Hotels Barbados Ltd. elsewhere.

Fort Realty LLC is responsible for the sales of Four Seasons Private Residences Fort Lauderdale.





**FOUR SEASONS**  
HOTEL AND PRIVATE RESIDENCES  
*Fort Lauderdale*  
A PROJECT BY FORT PARTNERS

**PRIVATE  
RESIDENCE**

**1202, 1402**

TWO BEDROOMS  
TWO BATHROOMS  
POWDER ROOM

INTERIOR  
2,027 SQ FT / 188.3 SQ M  
EXTERIOR  
519 SQ FT / 48.2 SQ M

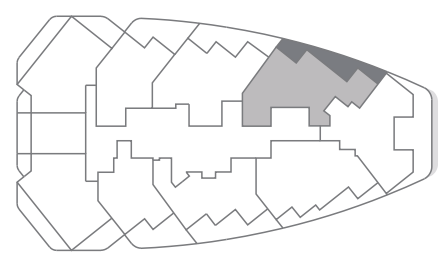
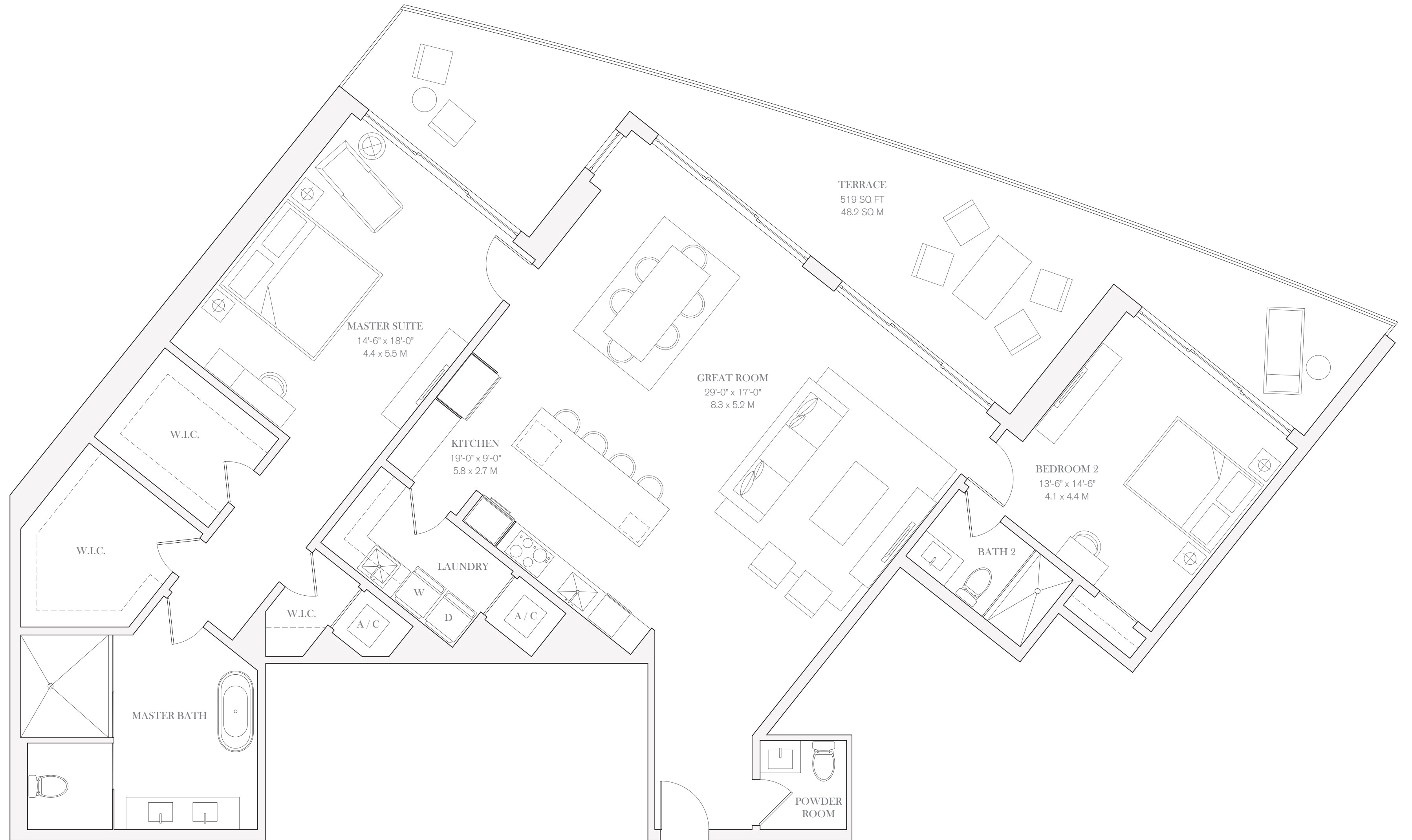

OCEAN VIEW



0 1 2 4 8

## FOUR SEASONS LIVING

Four Seasons Private Residences Fort Lauderdale offers a prestigious home address with all the advantages of living in a grand hotel.

Four Seasons Hotel Fort Lauderdale joins a distinguished collection that includes some of the most preferred and awarded destinations in the world, including Four Seasons Hotel London at Park Lane, Four Seasons Resort Punta Mita and Four Seasons Resort The Biltmore Santa Barbara.

On a daily basis, homeowners enjoy a host of world-class services and à la carte enhancements, including 24-hour security, laundry and valet, grocery provisioning, business center assistance, as well as maintenance and repair support. Butler service and housekeeping are available, along with dog groomers and on-demand car service to and from the airport.

Guests can easily be accommodated at Four Seasons Hotel Fort Lauderdale. Entertaining is effortless, either at the Hotel or in the privacy of home, through 24-hour In-Residence Dining and event catering. The comprehensive Four Seasons approach to service allows residents to devote even more time to leisure activities and relaxation.

## PRIVATE RESIDENCES

RESIDENCES WITH KITCHEN, BATHS, AND HARDWARE SELECTED BY PROMINENT BRITISH DESIGNER TARA BERNERD

PRIVATE EXPANSIVE TERRACES WITH GLASS RAILINGS AND OCEAN AND CITY VIEWS

FLOOR TO CEILING WINDOWS AND SLIDING DOORS THROUGHOUT RESIDENCE

STONE FLOORING THROUGHOUT RESIDENCE

LOFTY CEILING HEIGHTS

DUPLEX RESIDENCES WITH DOUBLE-HEIGHT LIVING ROOMS AND BALCONIES

KITCHEN APPLIANCES INCLUDING MIELE OR WOLF (COOK TOP, OVEN, MICROWAVE AND DISHWASHER) AND SUBZERO (REFRIGERATOR, FREEZER AND WINE COOLER)

EUROPEAN CUSTOM CABINETRY IN KITCHENS, BATHROOMS AND LAUNDRY ROOMS

BATHROOMS INCLUDE CUSTOM EUROPEAN VANITIES AND BRANDED SELECT FIXTURES AND HARDWARE

LAUNDRY ROOMS

LARGE WALK-IN CLOSETS

PRIME COAT FINISHED WALLS

PREWIRED FOR HIGH-SPEED INTERNET AND CABLE

24-HOUR RESIDENTIAL CONCIERGE SERVICES

COMPLETE ACCESS TO FOUR SEASONS SERVICES

## RESIDENTIAL AMENITIES

Four Seasons Hotel and Private Residences Fort Lauderdale features a collection of approximately 65 Private Residences and 30 Hotel Residences envisioned by celebrated British designer Tara Bernerd. Elevated on the fifth to the twenty-second floor for the very best views, these exceptional simplex and duplex homes offer an array of sizes and features – ideal for a principal home/residence or pied-à-terre. Every owner benefits from complete peace of mind, knowing Four Seasons is on hand to take care of their every need.

STATELY STRUCTURE TOWERING 22 STORIES ABOVE THE ATLANTIC SHORELINE DESIGNED BY FLORIDA ARCHITECT KOBI KARP

COVETED BEACHFRONT ADDRESS ON THE SANDS OF FORT LAUDERDALE BEACH

LUSH, VERDANT GARDENS DESIGNED BY LANDSCAPE DESIGNER FERNANDO WONG

DEDICATED PORTE-COCHÈRE ENTRANCE FOR RESIDENTS

DEDICATED RESIDENTIAL LOBBY WITH SEPARATE ELEVATOR CORE AND HIGH-SPEED ELEVATORS

DUAL POOL EXPERIENCES WITH LUXURY CABANAS INCLUDING AN ADULTS-ONLY POOL

RESIDENTS-ONLY FITNESS CENTER

UNDERGROUND PARKING GARAGE WITH SECURITY SURVEILLANCE

ELECTRIC CAR CHARGING PORTS

DEDICATED BICYCLE STORAGE

## MENU OF SERVICES

### BEACH BUTLER

DEDICATED ATTENTION WITH À-LA-CARTE SERVICES

BEACH CHAIRS, BLANKETS AND BASKETS

PICNIC ARRANGEMENTS

SUNBATHING KITS

SUNRISE AND SUNSET BEACH WALKS

BEACH BADMINTON AND YOGA

KITE FLYING AND SANDCASTLE BUILDING

### ENTERTAINING

SIGNATURE RESTAURANT WITH INTERIOR AND AL FRESCO SEATING

ALL-DAY RESTAURANT ON THE THIRD-FLOOR OCEANFRONT TERRACE

POOL BAR AND LOUNGE ON THE THIRD-FLOOR OCEANFRONT TERRACE

OCEAN-VIEW OUTDOOR CAFÉ WITH INDOOR AND OUTDOOR SEATING,

NESTLED IN TROPICAL LANDSCAPED GARDENS

### SERVICES

DESIGNATED FOUR SEASONS RESIDENTIAL CONCIERGE

DESIGNATED FOUR SEASONS DIRECTOR OF RESIDENCES

24-HOUR VALET AND SECURITY SERVICES

24-HOUR IN-RESIDENCE DINING\*

BUTLER SERVICES\*:

-PRE-ARRIVAL PROVISIONING

-HOUSEKEEPING SERVICES

-PRIVATE CAR SERVICE

IN-RESIDENCE SPA SERVICES\*

\* À-LA-CARTE SERVICES

### LEISURE

OCEANFRONT TERRACE WITH DUAL POOL EXPERIENCES AND LUXURY CABANAS

FOUR SEASONS SPA

FITNESS CENTER

KIDS FOR ALL SEASONS PROGRAM



## PRIVATE RESIDENCE

1202, 1402

TWO BEDROOMS  
TWO BATHROOMS  
POWDER ROOM

INTERIOR  
2,027 SQ FT / 188.3 SQ M  
EXTERIOR  
519 SQ FT / 48.2 SQ M

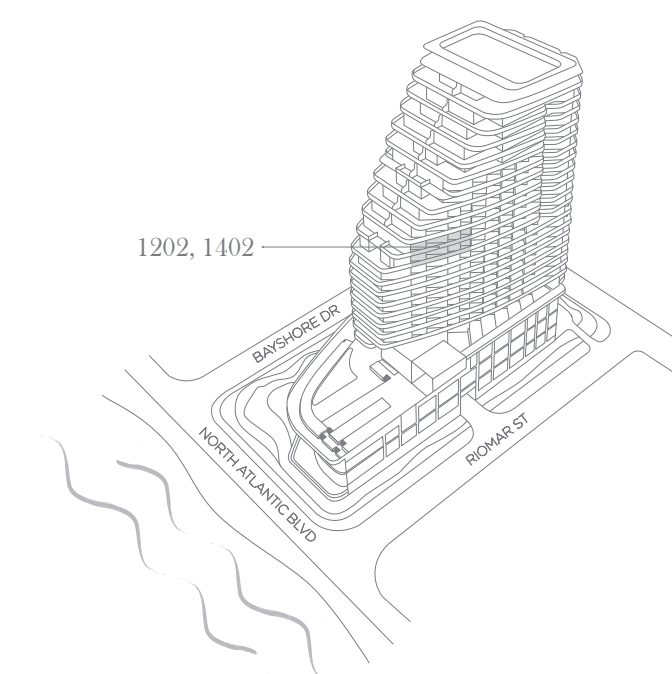

This is not an offer to sell, or solicitation of offers to buy, the condominium units in the state of NY or NJ, or any jurisdiction where such offer or solicitation cannot be made. Stated dimensions are measured to the exterior face of exterior walls and to the exterior face of walls adjoining corridors or other common elements. This method of measurement varies from, and is larger than, the dimensions that would be determined by using the description and the definition of the "net" sale set forth in the Declaration (which generally only includes the interior airspace between the perimeter walls and excludes structural components). Note that measurements of rooms set forth on this floor plan are generally taken at the greatest points of each given room (as if the room were a perfect rectangle), without regard for any closets or irregularities. Accordingly, the area of the actual room will typically be smaller than the product obtained by multiplying the stated length times width. All dimensions are approximate and may vary with actual construction. All floor plans and development plans are subject to change. The Developer expressly reserves the right to make modifications, revisions, and changes it deems desirable in its sole and absolute discretion. All depictions of furnishings, appliances, built-ins, counters, sofas, floor coverings, lighting and other matters of detail, including, without limitation, items of finish and decorations, are conceptual only and are not necessarily included in each Unit. Consult your prospectus and Purchase Agreement to determine what is included with your Unit purchase, if anything. This project is being developed by FTL JV LLC, which has a limited right to use the trademarked names and logos of Fort Partners pursuant to a licensing and marketing agreement with Fort Partners.

Four Seasons Private Residences Fort Lauderdale are not owned, developed or sold by Four Seasons Hotels Limited or its affiliates (Four Seasons). The Developer, FTL JV LLC, uses the Four Seasons trademarks and tradenames under a license from Four Seasons Hotels Limited. The marks "FOUR SEASONS," "FOUR SEASONS HOTELS AND RESORTS," any combination thereof and the Tree Design are registered trademarks of Four Seasons Hotels Limited in Canada and U.S.A. and of Four Seasons Hotels (Barbados) Ltd. elsewhere.

Fort Realty LLC is responsible for the sales of Four Seasons Private Residences Fort Lauderdale.



**FOUR SEASONS**  
HOTEL AND PRIVATE RESIDENCES  
*Fort Lauderdale*  
A PROJECT BY FORT PARTNERS

**PRIVATE  
RESIDENCE**

**1203, 1403**

THREE BEDROOMS  
THREE BATHROOMS  
POWDER ROOM

INTERIOR  
2,266 SQ FT / 210.5 SQ M  
EXTERIOR  
481 SQ FT / 44.7 SQ M

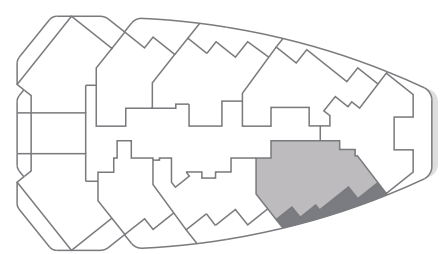
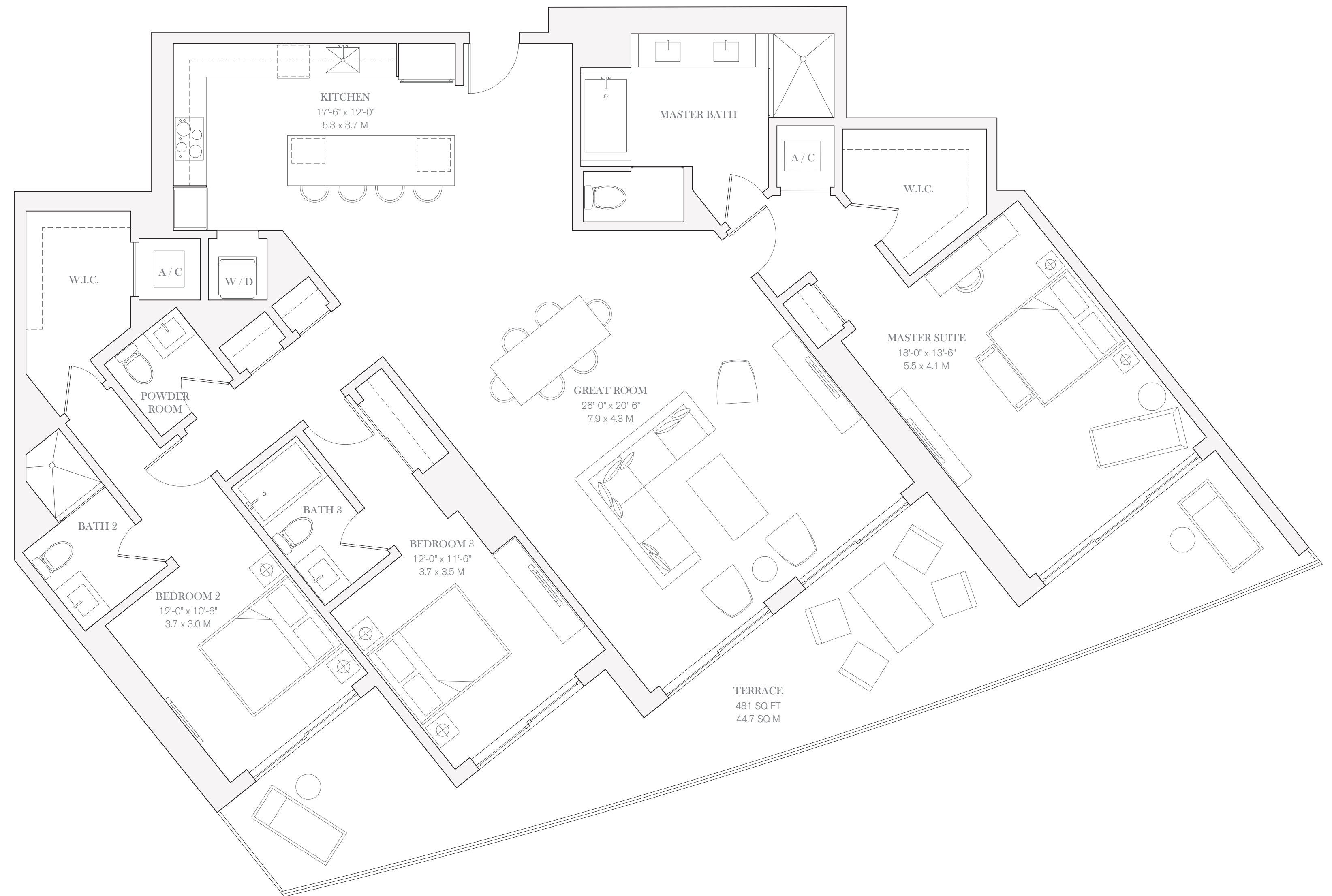

OCEAN VIEW



0 1 2 4 8

## FOUR SEASONS LIVING

Four Seasons Private Residences Fort Lauderdale offers a prestigious home address with all the advantages of living in a grand hotel.

Four Seasons Hotel Fort Lauderdale joins a distinguished collection that includes some of the most preferred and awarded destinations in the world, including Four Seasons Hotel London at Park Lane, Four Seasons Resort Punta Mita and Four Seasons Resort The Biltmore Santa Barbara.

On a daily basis, homeowners enjoy a host of world-class services and à la carte enhancements, including 24-hour security, laundry and valet, grocery provisioning, business center assistance, as well as maintenance and repair support. Butler service and housekeeping are available, along with dog groomers and on-demand car service to and from the airport.

Guests can easily be accommodated at Four Seasons Hotel Fort Lauderdale. Entertaining is effortless, either at the Hotel or in the privacy of home, through 24-hour In-Residence Dining and event catering. The comprehensive Four Seasons approach to service allows residents to devote even more time to leisure activities and relaxation.

## PRIVATE RESIDENCES

RESIDENCES WITH KITCHEN, BATHS, AND HARDWARE SELECTED BY PROMINENT BRITISH DESIGNER TARA BERNERD

PRIVATE EXPANSIVE TERRACES WITH GLASS RAILINGS AND OCEAN AND CITY VIEWS

FLOOR TO CEILING WINDOWS AND SLIDING DOORS THROUGHOUT RESIDENCE

STONE FLOORING THROUGHOUT RESIDENCE

LOFTY CEILING HEIGHTS

DUPLEX RESIDENCES WITH DOUBLE-HEIGHT LIVING ROOMS AND BALCONIES

KITCHEN APPLIANCES INCLUDING MIELE OR WOLF (COOK TOP, OVEN, MICROWAVE AND DISHWASHER) AND SUBZERO (REFRIGERATOR, FREEZER AND WINE COOLER)

EUROPEAN CUSTOM CABINETRY IN KITCHENS, BATHROOMS AND LAUNDRY ROOMS

BATHROOMS INCLUDE CUSTOM EUROPEAN VANITIES AND BRANDED SELECT FIXTURES AND HARDWARE

LAUNDRY ROOMS

LARGE WALK-IN CLOSETS

PRIME COAT FINISHED WALLS

PREWIRED FOR HIGH-SPEED INTERNET AND CABLE

24-HOUR RESIDENTIAL CONCIERGE SERVICES

COMPLETE ACCESS TO FOUR SEASONS SERVICES

## RESIDENTIAL AMENITIES

Four Seasons Hotel and Private Residences Fort Lauderdale features a collection of approximately 65 Private Residences and 30 Hotel Residences envisioned by celebrated British designer Tara Bernerd. Elevated on the fifth to the twenty-second floor for the very best views, these exceptional simplex and duplex homes offer an array of sizes and features – ideal for a principal home/residence or pied-à-terre. Every owner benefits from complete peace of mind, knowing Four Seasons is on hand to take care of their every need.

STATELY STRUCTURE TOWERING 22 STORIES ABOVE THE ATLANTIC SHORELINE DESIGNED BY FLORIDA ARCHITECT KOBBI KARP

COVETED BEACHFRONT ADDRESS ON THE SANDS OF FORT LAUDERDALE BEACH

LUSH, VERDANT GARDENS DESIGNED BY LANDSCAPE DESIGNER FERNANDO WONG

DEDICATED PORTE-COCHÈRE ENTRANCE FOR RESIDENTS

DEDICATED RESIDENTIAL LOBBY WITH SEPARATE ELEVATOR CORE AND HIGH-SPEED ELEVATORS

DUAL POOL EXPERIENCES WITH LUXURY CABANAS INCLUDING AN ADULTS-ONLY POOL

RESIDENTS-ONLY FITNESS CENTER

UNDERGROUND PARKING GARAGE WITH SECURITY SURVEILLANCE

ELECTRIC CAR CHARGING PORTS

DEDICATED BICYCLE STORAGE

## MENU OF SERVICES

### BEACH BUTLER

DEDICATED ATTENTION WITH À-LA-CARTE SERVICES

BEACH CHAIRS, BLANKETS AND BASKETS

PICNIC ARRANGEMENTS

SUNBATHING KITS

SUNRISE AND SUNSET BEACH WALKS

BEACH BADMINTON AND YOGA

KITE FLYING AND SANDCASTLE BUILDING

### ENTERTAINING

SIGNATURE RESTAURANT WITH INTERIOR AND AL FRESCO SEATING

ALL-DAY RESTAURANT ON THE THIRD-FLOOR OCEANFRONT TERRACE

POOL BAR AND LOUNGE ON THE THIRD-FLOOR OCEANFRONT TERRACE

OCEAN-VIEW OUTDOOR CAFÉ WITH INDOOR AND OUTDOOR SEATING,

NESTLED IN TROPICAL LANDSCAPED GARDENS

### SERVICES

DESIGNATED FOUR SEASONS RESIDENTIAL CONCIERGE

DESIGNATED FOUR SEASONS DIRECTOR OF RESIDENCES

24-HOUR VALET AND SECURITY SERVICES

24-HOUR IN-RESIDENCE DINING\*

BUTLER SERVICES\*:  
-PRE-ARRIVAL PROVISIONING  
-HOUSEKEEPING SERVICES  
-PRIVATE CAR SERVICE

IN-RESIDENCE SPA SERVICES\*  
\* À-LA-CARTE SERVICES

### LEISURE

OCEANFRONT TERRACE WITH DUAL POOL EXPERIENCES AND LUXURY CABANAS

FOUR SEASONS SPA

FITNESS CENTER

KIDS FOR ALL SEASONS PROGRAM

  
**FOUR SEASONS**  
HOTEL AND PRIVATE RESIDENCES  
*Fort Lauderdale*  
A PROJECT BY FORT PARTNERS

## PRIVATE RESIDENCE

**1203, 1403**

THREE BEDROOMS  
THREE BATHROOMS  
POWDER ROOM

INTERIOR  
2,266 SQ FT / 210.5 SQ M  
EXTERIOR  
481 SQ FT / 44.7 SQ M

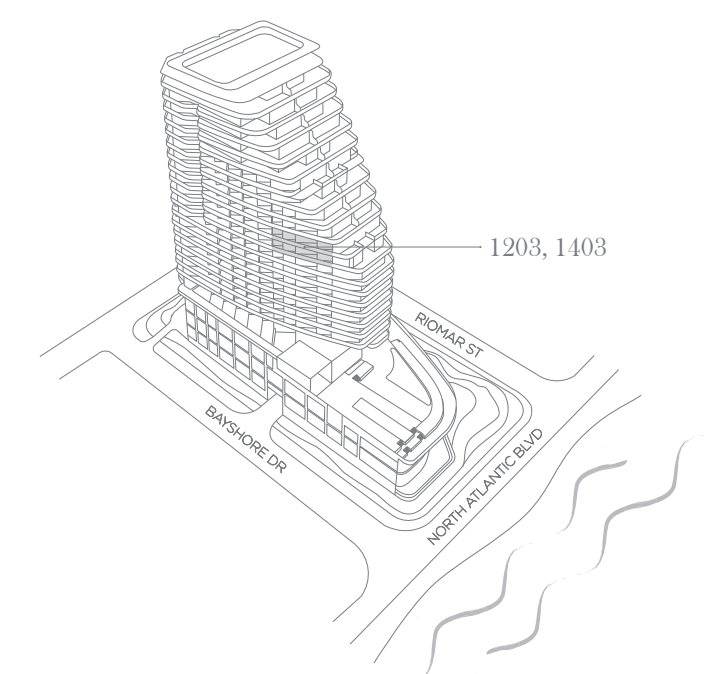

This is not an offer to sell, or solicitation of offers to buy, the condominium units in the state of NY or NJ, or any jurisdiction where such offer or solicitation cannot be made. Stated dimensions are measured to the exterior face of exterior walls and to the exterior face of walls adjoining corridors or other common elements. This method of measurement varies from, and is larger than, the dimensions that would be determined by using the description and the definition of the "net" sale term in the Declaration (which generally only includes the interior airspace between the perimeter walls and excludes structural components). Note that measurements of rooms set forth on this floor plan are generally taken at the greatest points of each given room (as if the room were a perfect rectangle), without regard for any curvatures or irregularities. Accordingly, the area of the actual room will typically be smaller than the product obtained by multiplying the stated length times width. All dimensions are approximate and may vary with actual construction. All floor plans and development plans are subject to change. The Developer expressly reserves the right to make modifications, revisions, and changes it deems desirable in its sole and absolute discretion. All depictions of furnishings, appliances, built-ins, counters, soffits, floor coverings, lighting and other matters of detail, including, without limitation, items of finish and decorations, are conceptual only and are not necessarily included in each Unit. Consult your prospectus and Purchase Agreement to determine what is included with your Unit purchase. If anything, this project is being developed by FTL JV LLC, which has a limited right to use the trademarked names and logos of Fort Partners pursuant to a licensing and marketing agreement with Fort Partners.

Four Seasons Private Residences Fort Lauderdale are not owned, developed or sold by Four Seasons Hotels Limited or its affiliate (Four Seasons). The Developer, FTL JV LLC, uses the Four Seasons trademarks and tradenames under a license from Four Seasons Hotels Limited. The marks "FOUR SEASONS," "FOUR SEASONS HOTELS AND RESORTS," any combination thereof and the Tree Design are registered trademarks of Four Seasons Hotels Limited in Canada and U.S.A. and of Four Seasons Hotels (Barbados) Ltd. elsewhere.

Fort Realty LLC is responsible for the sales of Four Seasons Private Residences Fort Lauderdale.

**PRIVATE RESIDENCE**

**1501**

THREE BEDROOMS  
 LIBRARY  
 FOUR BATHROOMS  
 POWDER ROOM  
  
 INTERIOR  
 2,575 SQ FT / 239.22 SQ M  
 EXTERIOR  
 826 SQ FT / 76.74 SQ M

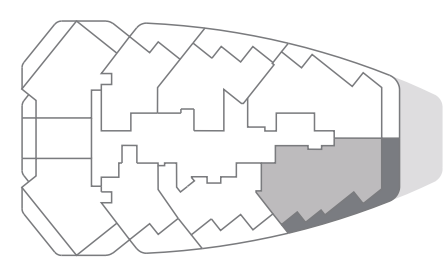
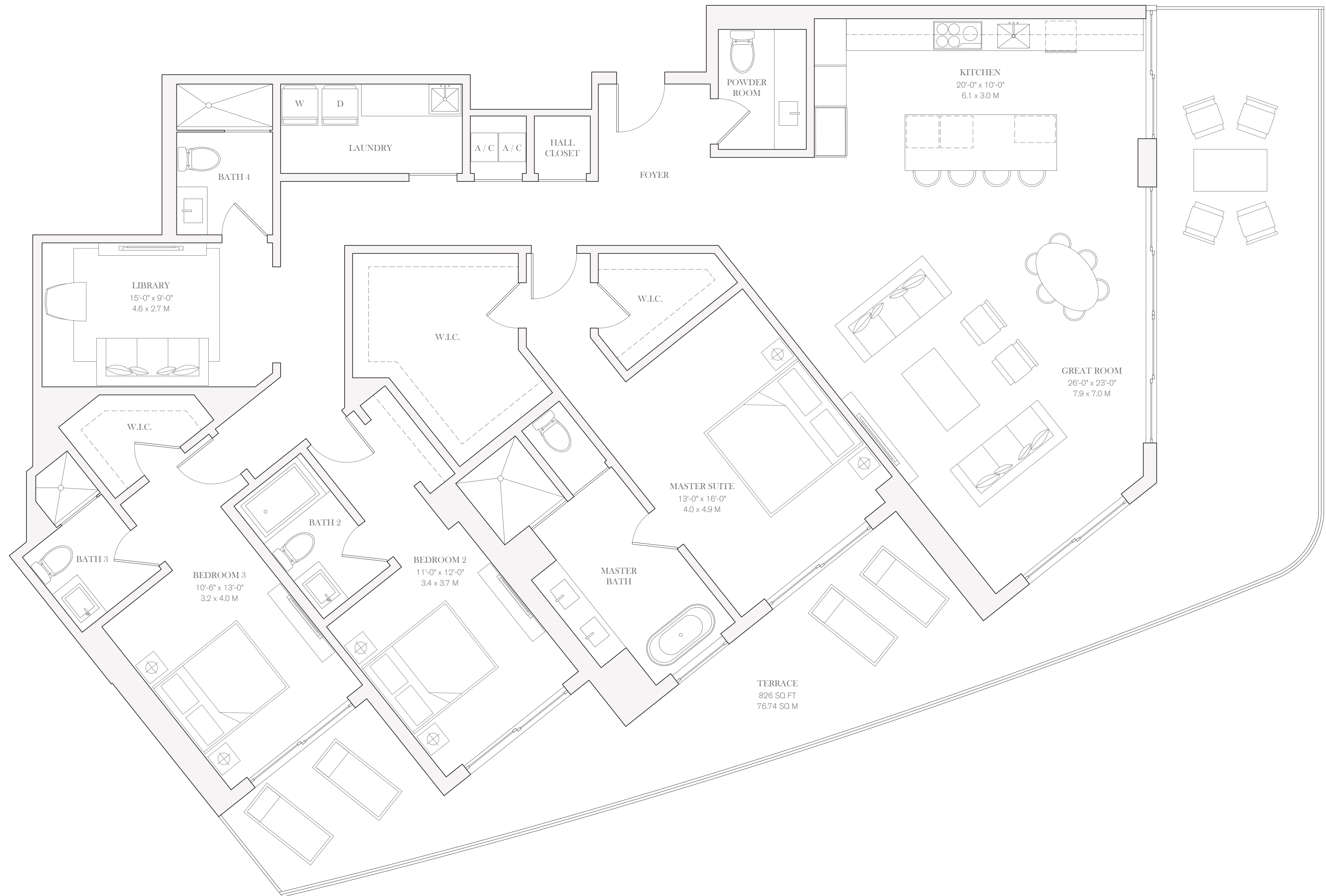

OCEAN VIEW



0 1 2 4 8

## FOUR SEASONS LIVING

Four Seasons Private Residences Fort Lauderdale offers a prestigious home address with all the advantages of living in a grand hotel.

Four Seasons Hotel Fort Lauderdale joins a distinguished collection that includes some of the most preferred and awarded destinations in the world, including Four Seasons Hotel London at Park Lane, Four Seasons Resort Punta Mita and Four Seasons Resort The Biltmore Santa Barbara.

On a daily basis, homeowners enjoy a host of world-class services and à la carte enhancements, including 24-hour security, laundry and valet, grocery provisioning, business center assistance, as well as maintenance and repair support. Butler service and housekeeping are available, along with dog groomers and on-demand car service to and from the airport.

Guests can easily be accommodated at Four Seasons Hotel Fort Lauderdale. Entertaining is effortless, either at the Hotel or in the privacy of home, through 24-hour In-Residence Dining and event catering. The comprehensive Four Seasons approach to service allows residents to devote even more time to leisure activities and relaxation.

## PRIVATE RESIDENCES

RESIDENCES WITH KITCHEN, BATHS, AND HARDWARE SELECTED BY PROMINENT BRITISH DESIGNER TARA BERNERD

PRIVATE EXPANSIVE TERRACES WITH GLASS RAILINGS AND OCEAN AND CITY VIEWS

FLOOR TO CEILING WINDOWS AND SLIDING DOORS THROUGHOUT RESIDENCE

LOFTY CEILING HEIGHTS

DUPLEX RESIDENCES WITH DOUBLE-HEIGHT LIVING ROOMS AND BALCONIES

KITCHEN APPLIANCES INCLUDING MIELE OR WOLF (COOK TOP, OVEN, MICROWAVE AND DISHWASHER) AND SUBZERO (REFRIGERATOR, FREEZER AND WINE COOLER)

EUROPEAN CUSTOM CABINETRY IN KITCHENS, BATHROOMS AND LAUNDRY ROOMS

BATHROOMS INCLUDE CUSTOM EUROPEAN VANITIES AND BRANDED SELECT FIXTURES AND HARDWARE

LAUNDRY ROOMS

LARGE WALK-IN CLOSETS

PRIME COAT FINISHED WALLS

PREWIRED FOR HIGH-SPEED INTERNET AND CABLE

24-HOUR RESIDENTIAL CONCIERGE SERVICES

COMPLETE ACCESS TO FOUR SEASONS SERVICES

## RESIDENTIAL AMENITIES

Four Seasons Hotel and Private Residences Fort Lauderdale features a collection of approximately 65 Private Residences and 30 Hotel Residences envisioned by celebrated British designer Tara Bernerd. Elevated on the fifth to the twenty-second floor for the very best views, these exceptional simplex and duplex homes offer an array of sizes and features – ideal for a principal home/residence or pied-à-terre. Every owner benefits from complete peace of mind, knowing Four Seasons is on hand to take care of their every need.

STATELY STRUCTURE TOWERING 22 STORIES ABOVE THE ATLANTIC SHORELINE DESIGNED BY FLORIDA ARCHITECT KOBI KARP

COVETED BEACHFRONT ADDRESS ON THE SANDS OF FORT LAUDERDALE BEACH

LUSH, VERDANT GARDENS DESIGNED BY LANDSCAPE DESIGNER FERNANDO WONG

DEDICATED PORTE-COCHÈRE ENTRANCE FOR RESIDENTS

DEDICATED RESIDENTIAL LOBBY WITH SEPARATE ELEVATOR CORE AND HIGH-SPEED ELEVATORS

DUAL POOL EXPERIENCES WITH LUXURY CABANAS INCLUDING AN ADULTS-ONLY POOL

RESIDENTS-ONLY FITNESS CENTER

UNDERGROUND PARKING GARAGE WITH SECURITY SURVEILLANCE

ELECTRIC CAR CHARGING PORTS

DEDICATED BICYCLE STORAGE



## PRIVATE RESIDENCE

1501

THREE BEDROOMS  
LIBRARY  
FOUR BATHROOMS  
POWDER ROOM

INTERIOR  
2,575 SQ FT / 239.22 SQ M  
EXTERIOR  
826 SQ FT / 76.74 SQ M

## MENU OF SERVICES

### BEACH BUTLER

DEDICATED ATTENTION WITH À-LA-CARTE SERVICES

BEACH CHAIRS, BLANKETS AND BASKETS

PICNIC ARRANGEMENTS

SUNBATHING KITS

SUNRISE AND SUNSET BEACH WALKS

BEACH BADMINTON AND YOGA

KITE FLYING AND SANDCASTLE BUILDING

### ENTERTAINING

SIGNATURE RESTAURANT WITH INTERIOR AND À LA FRESCO SEATING

ALL-DAY RESTAURANT ON THE THIRD-FLOOR OCEANFRONT TERRACE

POOL BAR AND LOUNGE ON THE THIRD-FLOOR OCEANFRONT TERRACE

OCEAN-VIEW OUTDOOR CAFÉ WITH INDOOR AND OUTDOOR SEATING

NESTLED IN TROPICAL LANDSCAPED GARDENS

### LEISURE

OCEANFRONT TERRACE WITH DUAL POOL EXPERIENCES AND LUXURY CABANAS

FOUR SEASONS SPA

FITNESS CENTER

KIDS FOR ALL SEASONS PROGRAM

### SERVICES

DESIGNATED FOUR SEASONS RESIDENTIAL CONCIERGE

DESIGNATED FOUR SEASONS DIRECTOR OF RESIDENCES

24-HOUR VALET AND SECURITY SERVICES

24-HOUR IN-RESIDENCE DINING\*

BUTLER SERVICES\*:

-PRE-ARRIVAL PROVISIONING

-HOUSEKEEPING SERVICES

-PRIVATE CAR SERVICE

IN-RESIDENCE SPA SERVICES\*

\* À-LA-CARTE SERVICES

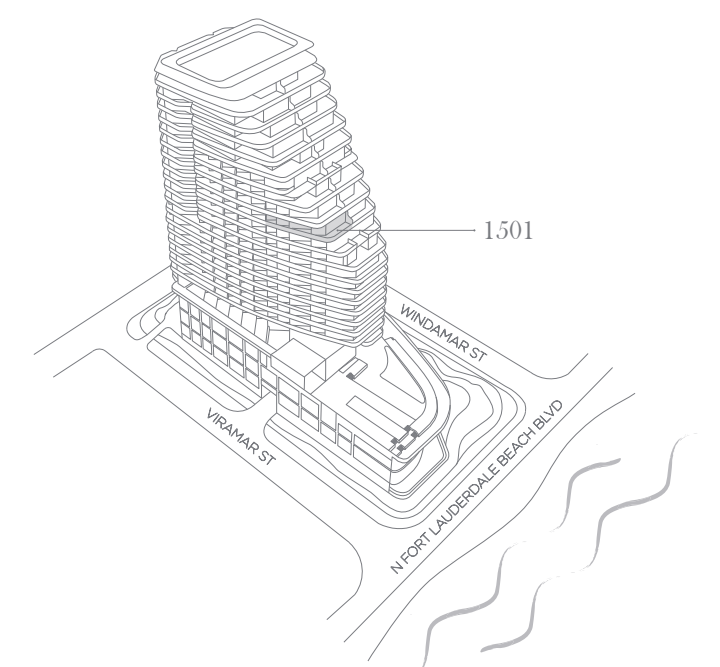

This is not an offer to sell, or solicitation of offers to buy, the condominium units in the state of NY or NJ, or any jurisdiction where such offer or solicitation cannot be made. Stated dimensions are measured to the exterior face of exterior walls and to the exterior face of walls adjoining corridors or other common elements. This method of measurement varies from, and is larger than, the dimensions that would be determined by using the description and the definition of the "unit" set forth in the Declaration which generally only includes the interior spaces between the perimeter walls and includes structural components. Note that measurements of rooms set forth on this floor plan are generally taken at the greatest points of each given room (ie if the room were a perfect rectangle, without regard for any columns or irregularities). Accordingly, the area of the actual room will typically be smaller than the product obtained by multiplying the stated length times width. All dimensions are approximate and may vary with actual construction. All floor plans and development plans are subject to change. The Developer expressly reserves the right to make modifications, omissions, and changes in items described in this site and deck as of right. All decisions of furnishings, appliances, built-ins, counters, joists, floor coverings, lighting and other matters of detail, including without limitation, items of finish and decoration, are conceptual only and are not necessarily included in each plan. Consult your prospectus and Purchase Agreement to determine what is included with your unit purchase, if anything. This project is being developed by FTL JV LLC, which has a limited right to use the trademarks names and logos of Fort Partners pursuant to a licensing and marketing agreement with Fort Partners.

Four Seasons Private Residences Fort Lauderdale are not owned, developed or sold by Four Seasons Hotels Limited or its affiliates (Four Seasons). The Developer, FTL JV LLC, uses the Four Seasons trademarks and trade names under a license from Four Seasons Hotels Limited. The marks "FOUR SEASONS," "FOUR SEASONS HOTELS AND RESORTS," any combination thereof and the Tree Design are registered trademarks of Four Seasons Hotels Limited in Canada and U.S.A. and of Four Seasons Hotels Barbados Ltd. elsewhere.

Fort Realty LLC is responsible for the sales of Four Seasons Private Residences Fort Lauderdale.



**FOUR SEASONS**  
HOTEL AND PRIVATE RESIDENCES  
*Fort Lauderdale*  
A PROJECT BY FORT PARTNERS

**PRIVATE  
RESIDENCE**

**1502**

THREE BEDROOMS  
LIBRARY  
FOUR BATHROOMS  
POWDER ROOM

INTERIOR  
2,560 SQ FT / 237.8 SQ M  
EXTERIOR  
860 SQ FT / 80.0 SQ M

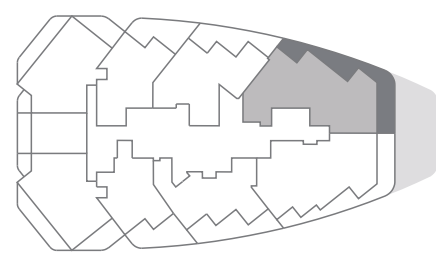
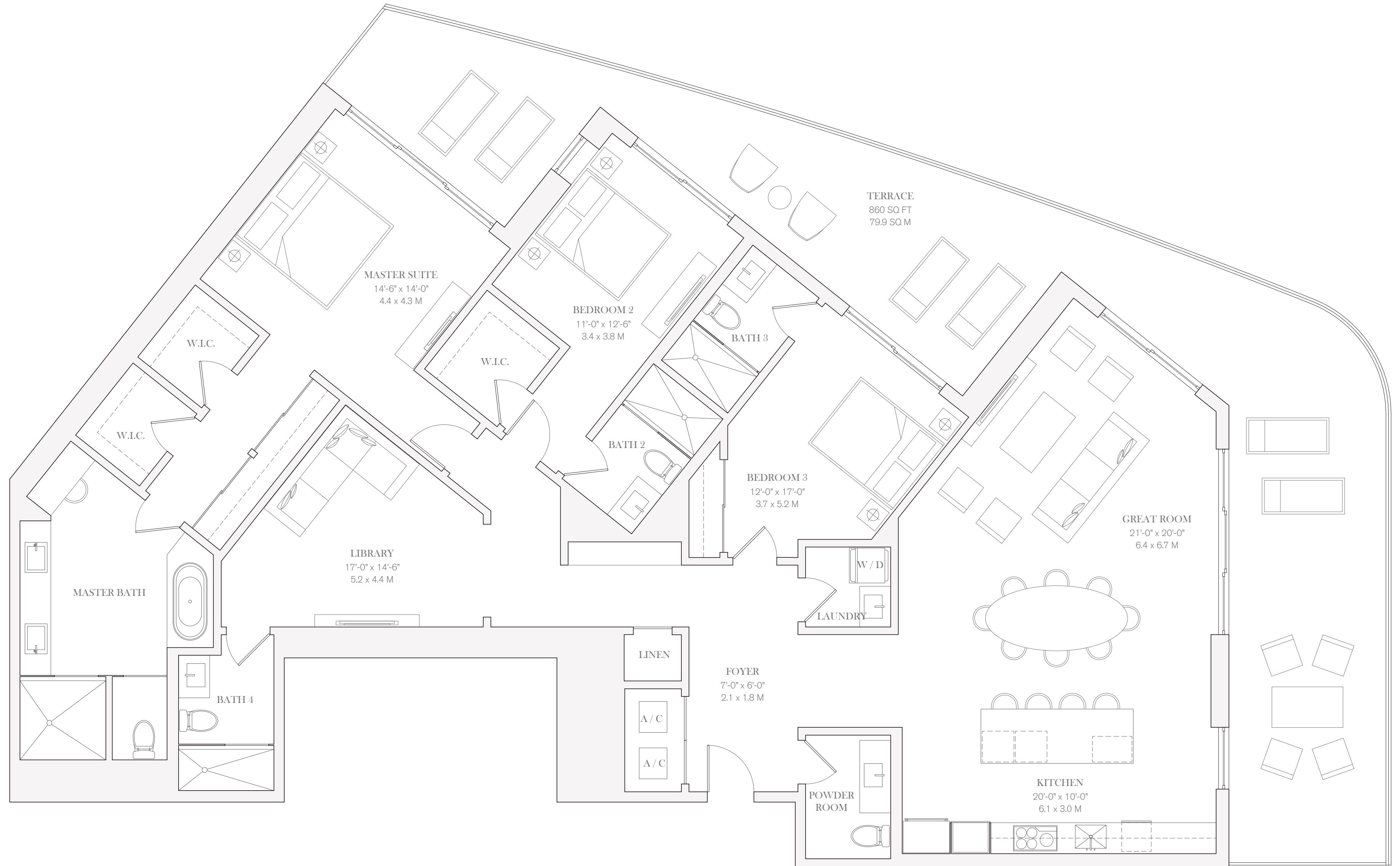

OCEAN VIEW



0 1 2 4 8

## FOUR SEASONS LIVING

Four Seasons Private Residences Fort Lauderdale offers a prestigious home address with all the advantages of living in a grand hotel.

Four Seasons Hotel Fort Lauderdale joins a distinguished collection that includes some of the most preferred and awarded destinations in the world, including Four Seasons Hotel London at Park Lane, Four Seasons Resort Punta Mita and Four Seasons Resort The Biltmore Santa Barbara.

On a daily basis, homeowners enjoy a host of world-class services and à la carte enhancements, including 24-hour security, laundry and valet, grocery provisioning, business center assistance, as well as maintenance and repair support. Butler service and housekeeping are available, along with dog groomers and on-demand car service to and from the airport.

Guests can easily be accommodated at Four Seasons Hotel Fort Lauderdale. Entertaining is effortless, either at the Hotel or in the privacy of home, through 24-hour In-Residence Dining and event catering. The comprehensive Four Seasons approach to service allows residents to devote even more time to leisure activities and relaxation.

## PRIVATE RESIDENCES

RESIDENCES WITH KITCHEN, BATHS, AND HARDWARE SELECTED BY PROMINENT BRITISH DESIGNER TARA BERNERD

PRIVATE EXPANSIVE TERRACES WITH GLASS RAILINGS AND OCEAN AND CITY VIEWS

FLOOR TO CEILING WINDOWS AND SLIDING DOORS THROUGHOUT RESIDENCE

STONE FLOORING THROUGHOUT RESIDENCE

LOFTY CEILING HEIGHTS

DUPLEX RESIDENCES WITH DOUBLE-HEIGHT LIVING ROOMS AND BALCONIES

KITCHEN APPLIANCES INCLUDING MIELE OR WOLF (COOK TOP, OVEN, MICROWAVE AND DISHWASHER) AND SUBZERO (REFRIGERATOR, FREEZER AND WINE COOLER)

EUROPEAN CUSTOM CABINETRY IN KITCHENS, BATHROOMS AND LAUNDRY ROOMS

BATHROOMS INCLUDE CUSTOM EUROPEAN VANITIES AND BRANDED SELECT FIXTURES AND HARDWARE

LAUNDRY ROOMS

LARGE WALK-IN CLOSETS

PRIME COAT FINISHED WALLS

PREWIRED FOR HIGH-SPEED INTERNET AND CABLE

24-HOUR RESIDENTIAL CONCIERGE SERVICES

COMPLETE ACCESS TO FOUR SEASONS SERVICES

## RESIDENTIAL AMENITIES

Four Seasons Hotel and Private Residences Fort Lauderdale features a collection of approximately 65 Private Residences and 30 Hotel Residences envisioned by celebrated British designer Tara Bernerd. Elevated on the fifth to the twenty-second floor for the very best views, these exceptional simplex and duplex homes offer an array of sizes and features – ideal for a principal home/residence or pied-à-terre. Every owner benefits from complete peace of mind, knowing Four Seasons is on hand to take care of their every need.

STATELY STRUCTURE TOWERING 22 STORIES ABOVE THE ATLANTIC SHORELINE DESIGNED BY FLORIDA ARCHITECT KOBİ KARP

COVETED BEACHFRONT ADDRESS ON THE SANDS OF FORT LAUDERDALE BEACH

LUSH, VERDANT GARDENS DESIGNED BY LANDSCAPE DESIGNER FERNANDO WONG

DEDICATED PORTE-COCHÈRE ENTRANCE FOR RESIDENTS

DEDICATED RESIDENTIAL LOBBY WITH SEPARATE ELEVATOR CORE AND HIGH-SPEED ELEVATORS

DUAL POOL EXPERIENCES WITH LUXURY CABANAS INCLUDING AN ADULTS-ONLY POOL

RESIDENTS-ONLY FITNESS CENTER

UNDERGROUND PARKING GARAGE WITH SECURITY SURVEILLANCE

ELECTRIC CAR CHARGING PORTS

DEDICATED BICYCLE STORAGE

## MENU OF SERVICES

### BEACH BUTLER

DEDICATED ATTENTION WITH À-LA-CARTE SERVICES

BEACH CHAIRS, BLANKETS AND BASKETS

PICNIC ARRANGEMENTS

SUNBATHING KITS

SUNRISE AND SUNSET BEACH WALKS

BEACH BADMINTON AND YOGA

KITE FLYING AND SANDCASTLE BUILDING

### ENTERTAINING

SIGNATURE RESTAURANT WITH INTERIOR AND AL FRESCO SEATING

ALL-DAY RESTAURANT ON THE THIRD-FLOOR OCEANFRONT TERRACE

POOL BAR AND LOUNGE ON THE THIRD-FLOOR OCEANFRONT TERRACE

OCEAN-VIEW OUTDOOR CAFÉ WITH INDOOR AND OUTDOOR SEATING,

NESTLED IN TROPICAL LANDSCAPED GARDENS

### SERVICES

DESIGNATED FOUR SEASONS RESIDENTIAL CONCIERGE

DESIGNATED FOUR SEASONS DIRECTOR OF RESIDENCES

24-HOUR VALET AND SECURITY SERVICES

24-HOUR IN-RESIDENCE DINING\*

BUTLER SERVICES\*:

-PRE-ARRIVAL PROVISIONING

-HOUSEKEEPING SERVICES

-PRIVATE CAR SERVICE

IN-RESIDENCE SPA SERVICES\*

\* À-LA-CARTE SERVICES

### LEISURE

OCEANFRONT TERRACE WITH DUAL POOL EXPERIENCES AND LUXURY CABANAS

FOUR SEASONS SPA

FITNESS CENTER

KIDS FOR ALL SEASONS PROGRAM



## PRIVATE RESIDENCE

1502

THREE BEDROOMS  
LIBRARY  
FOUR BATHROOMS  
POWDER ROOM

INTERIOR  
2,560 SQ FT / 237.8 SQ M  
EXTERIOR  
860 SQ FT / 80.0 SQ M

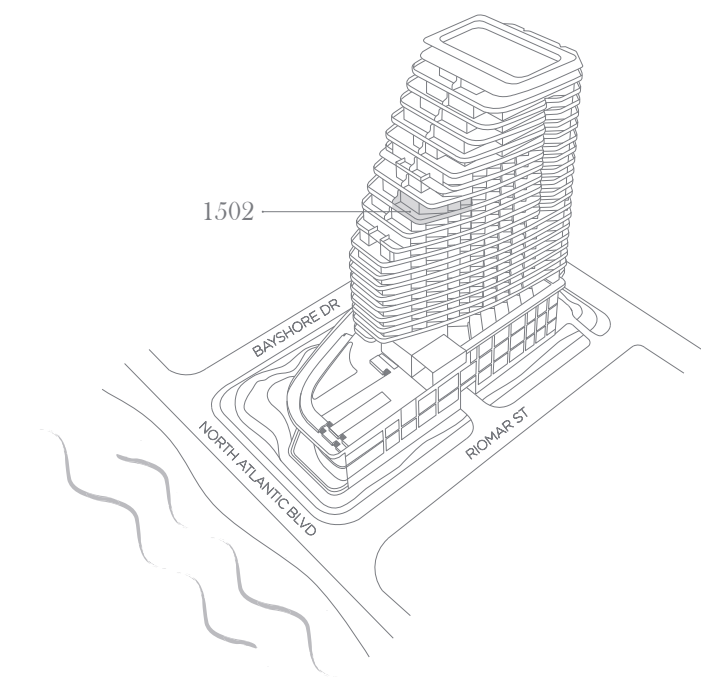

This is not an offer to sell, or solicitation of offers to buy, the condominium units in the state of NY or NJ, or any jurisdiction where such offer or solicitation cannot be made. Stated dimensions are measured to the exterior face of exterior walls and to the exterior face of walls adjoining corridors or other common elements. This method of measurement varies from, and is larger than, the dimensions that would be determined by using the description and the definition of the "net" sale set forth in the Declaration (which generally only includes the interior airspace between the perimeter walls and excludes structural components). Note that measurements of rooms set forth on this floor plan are generally taken at the greatest points of each given room (as if the room were a perfect rectangle), without regard for any cutouts or irregularities. Accordingly, the area of the actual room will typically be smaller than the product obtained by multiplying the stated length times width. All dimensions are approximate and may vary with actual construction. All floor plans and development plans are subject to change. The Developer expressly reserves the right to make modifications, revisions, and changes it deems desirable in its sole and absolute discretion. All depictions of furnishings, appliances, built-ins, counters, soffits, floor coverings, lighting and other matters of detail, including, without limitation, items of finish and decorations, are conceptual only and are not necessarily included in each Unit. Consult your prospectus and Purchase Agreement to determine what is included with your Unit purchase, if anything. This project is being developed by FTL JV LLC, which has a limited right to use the trademarked names and logos of Fort Partners pursuant to a licensing and marketing agreement with Fort Partners.

Four Seasons Private Residences Fort Lauderdale are not owned, developed or sold by Four Seasons Hotels Limited or its affiliate (Four Seasons). The Developer, FTL JV LLC, uses the Four Seasons trademarks and tradenames under a license from Four Seasons Hotels Limited. The marks "FOUR SEASONS," "FOUR SEASONS HOTELS AND RESORTS," any combination thereof and the Tree Design are registered trademarks of Four Seasons Hotels Limited in Canada and U.S.A. and of Four Seasons Hotels (Barbados) Ltd. elsewhere.

Fort Realty LLC is responsible for the sales of Four Seasons Private Residences Fort Lauderdale.





**FOUR SEASONS**  
HOTEL AND PRIVATE RESIDENCES  
*Fort Lauderdale*  
A PROJECT BY FORT PARTNERS

**PRIVATE  
RESIDENCE**

**1601**

TWO BEDROOMS  
LIBRARY  
THREE BATHROOMS  
POWDER ROOM

INTERIOR  
2,233 SQ FT / 207.5 SQ M  
EXTERIOR  
851 SQ FT / 79.1 SQ M

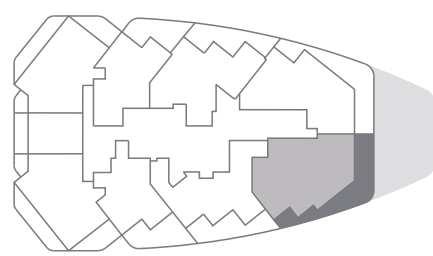
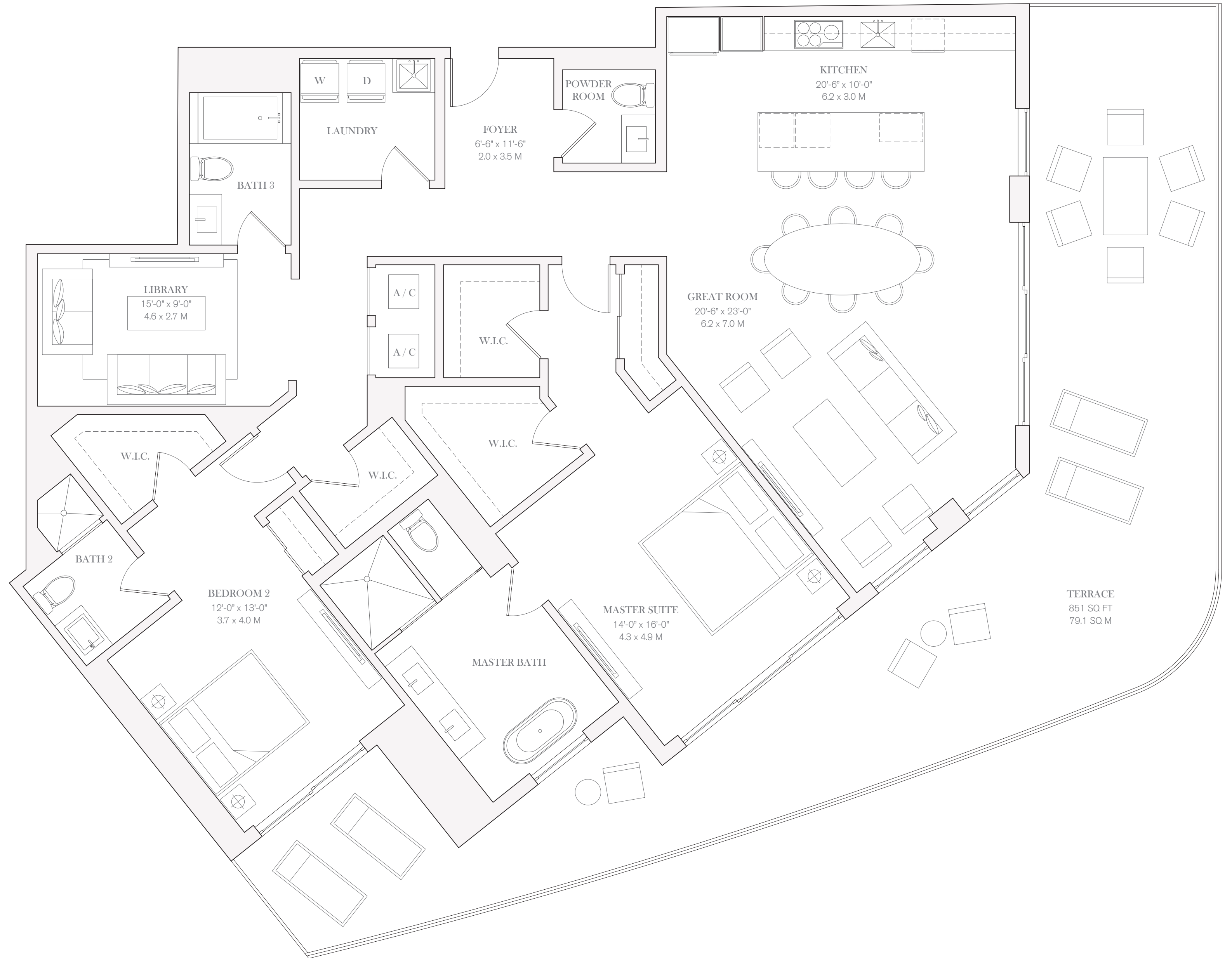

OCEAN VIEW



0 1 2 4 8

## FOUR SEASONS LIVING

Four Seasons Private Residences Fort Lauderdale offers a prestigious home address with all the advantages of living in a grand hotel.

Four Seasons Hotel Fort Lauderdale joins a distinguished collection that includes some of the most preferred and awarded destinations in the world, including Four Seasons Hotel London at Park Lane, Four Seasons Resort Punta Mita and Four Seasons Resort The Biltmore Santa Barbara.

On a daily basis, homeowners enjoy a host of world-class services and à la carte enhancements, including 24-hour security, laundry and valet, grocery provisioning, business center assistance, as well as maintenance and repair support. Butler service and housekeeping are available, along with dog groomers and on-demand car service to and from the airport.

Guests can easily be accommodated at Four Seasons Hotel Fort Lauderdale. Entertaining is effortless, either at the Hotel or in the privacy of home, through 24-hour In-Residence Dining and event catering. The comprehensive Four Seasons approach to service allows residents to devote even more time to leisure activities and relaxation.

## PRIVATE RESIDENCES

RESIDENCES WITH KITCHEN, BATHS, AND HARDWARE SELECTED BY PROMINENT BRITISH DESIGNER TARA BERNERD

PRIVATE EXPANSIVE TERRACES WITH GLASS RAILINGS AND OCEAN AND CITY VIEWS

FLOOR TO CEILING WINDOWS AND SLIDING DOORS THROUGHOUT RESIDENCE

STONE FLOORING THROUGHOUT RESIDENCE

LOFTY CEILING HEIGHTS

DUPLEX RESIDENCES WITH DOUBLE-HEIGHT LIVING ROOMS AND BALCONIES

KITCHEN APPLIANCES INCLUDING MIELE OR WOLF (COOK TOP, OVEN, MICROWAVE AND DISHWASHER) AND SUBZERO (REFRIGERATOR, FREEZER AND WINE COOLER)

EUROPEAN CUSTOM CABINETRY IN KITCHENS, BATHROOMS AND LAUNDRY ROOMS

BATHROOMS INCLUDE CUSTOM EUROPEAN VANITIES AND BRANDED SELECT FIXTURES AND HARDWARE

LAUNDRY ROOMS

LARGE WALK-IN CLOSETS

PRIME COAT FINISHED WALLS

PREWIRED FOR HIGH-SPEED INTERNET AND CABLE

24-HOUR RESIDENTIAL CONCIERGE SERVICES

COMPLETE ACCESS TO FOUR SEASONS SERVICES

## RESIDENTIAL AMENITIES

Four Seasons Hotel and Private Residences Fort Lauderdale features a collection of approximately 65 Private Residences and 30 Hotel Residences envisioned by celebrated British designer Tara Bernerd. Elevated on the fifth to the twenty-second floor for the very best views, these exceptional simplex and duplex homes offer an array of sizes and features – ideal for a principal home/residence or pied-à-terre. Every owner benefits from complete peace of mind, knowing Four Seasons is on hand to take care of their every need.

STATELY STRUCTURE TOWERING 22 STORIES ABOVE THE ATLANTIC SHORELINE DESIGNED BY FLORIDA ARCHITECT KOBİ KARP

COVETED BEACHFRONT ADDRESS ON THE SANDS OF FORT LAUDERDALE BEACH

LUSH, VERDANT GARDENS DESIGNED BY LANDSCAPE DESIGNER FERNANDO WONG

DEDICATED PORTE-COCHÈRE ENTRANCE FOR RESIDENTS

DEDICATED RESIDENTIAL LOBBY WITH SEPARATE ELEVATOR CORE AND HIGH-SPEED ELEVATORS

DUAL POOL EXPERIENCES WITH LUXURY CABANAS INCLUDING AN ADULTS-ONLY POOL

RESIDENTS-ONLY FITNESS CENTER

UNDERGROUND PARKING GARAGE WITH SECURITY SURVEILLANCE

ELECTRIC CAR CHARGING PORTS

DEDICATED BICYCLE STORAGE

## MENU OF SERVICES

### BEACH BUTLER

DEDICATED ATTENTION WITH À-LA-CARTE SERVICES

BEACH CHAIRS, BLANKETS AND BASKETS

PICNIC ARRANGEMENTS

SUNBATHING KITS

SUNRISE AND SUNSET BEACH WALKS

BEACH BADMINTON AND YOGA

KITE FLYING AND SANDCASTLE BUILDING

### ENTERTAINING

SIGNATURE RESTAURANT WITH INTERIOR AND AL FRESCO SEATING

ALL-DAY RESTAURANT ON THE THIRD-FLOOR OCEANFRONT TERRACE

POOL BAR AND LOUNGE ON THE THIRD-FLOOR OCEANFRONT TERRACE

OCEAN-VIEW OUTDOOR CAFÉ WITH INDOOR AND OUTDOOR SEATING,

NESTLED IN TROPICAL LANDSCAPED GARDENS

### SERVICES

DESIGNATED FOUR SEASONS RESIDENTIAL CONCIERGE

DESIGNATED FOUR SEASONS DIRECTOR OF RESIDENCES

24-HOUR VALET AND SECURITY SERVICES

24-HOUR IN-RESIDENCE DINING\*

BUTLER SERVICES\*:

-PRE-ARRIVAL PROVISIONING

-HOUSEKEEPING SERVICES

-PRIVATE CAR SERVICE

IN-RESIDENCE SPA SERVICES\*

\* À-LA-CARTE SERVICES

### LEISURE

OCEANFRONT TERRACE WITH DUAL POOL EXPERIENCES AND LUXURY CABANAS

FOUR SEASONS SPA

FITNESS CENTER

KIDS FOR ALL SEASONS PROGRAM

  
**FOUR SEASONS**  
HOTEL AND PRIVATE RESIDENCES  
*Fort Lauderdale*  
A PROJECT BY FORT PARTNERS

## PRIVATE RESIDENCE

1601

TWO BEDROOMS  
LIBRARY  
THREE BATHROOMS  
POWDER ROOM

INTERIOR  
2,233 SQ FT / 207.5 SQ M  
EXTERIOR  
851 SQ FT / 79.1 SQ M

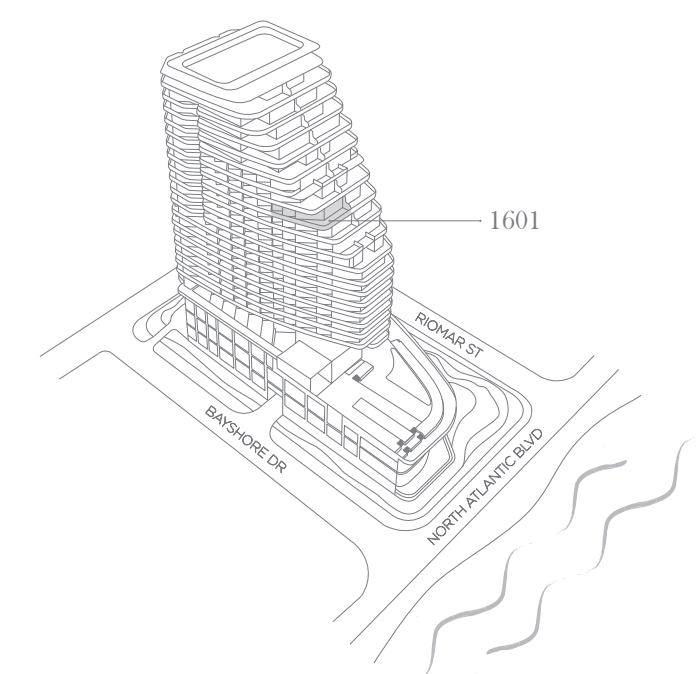

This is not an offer to sell, or solicitation of offers to buy, the condominium units in the state of NY or NJ, or any jurisdiction where such offer or solicitation cannot be made. Stated dimensions are measured to the exterior face of exterior walls and to the exterior face of walls adjoining corridors or other common elements. This method of measurement varies from, and is larger than, the dimensions that would be determined by using the description and the definition of the "net" sale term in the Declaration (which generally only includes the interior airspace between the perimeter walls and excludes structural components). Note that measurements of rooms set forth on this floor plan are generally taken at the greatest points of each given room (as if the room were a perfect rectangle), without regard for any cutouts or irregularities. Accordingly, the area of the actual room will typically be smaller than the product obtained by multiplying the stated length times width. All dimensions are approximate and may vary with actual construction. All floor plans and development plans are subject to change. The Developer expressly reserves the right to make modifications, revisions, and changes it deems desirable in its sole and absolute discretion. All depictions of furnishings, appliances, built-ins, counters, soffits, floor coverings, lighting and other matters of detail, including, without limitation, items of finish and decorations, are conceptual only and are not necessarily included in each Unit. Consult your prospectus and Purchase Agreement to determine what is included with your Unit purchase. If anything, this project is being developed by FTL JV LLC, which has a limited right to use the trademarked names and logos of Fort Partners pursuant to a licensing and marketing agreement with Fort Partners.

Four Seasons Private Residences Fort Lauderdale are not owned, developed or sold by Four Seasons Hotels Limited or its affiliate (Four Seasons). The Developer, FTL JV LLC, uses the Four Seasons trademarks and tradenames under a license from Four Seasons Hotels Limited. The marks "FOUR SEASONS," "FOUR SEASONS HOTELS AND RESORTS," any combination thereof and the Tree Design are registered trademarks of Four Seasons Hotels Limited in Canada and U.S.A. and of Four Seasons Hotels (Barbados) Ltd. elsewhere.

Fort Realty LLC is responsible for the sales of Four Seasons Private Residences Fort Lauderdale.



**FOUR SEASONS**  
HOTEL AND PRIVATE RESIDENCES  
*Fort Lauderdale*  
A PROJECT BY FORT PARTNERS

**PRIVATE  
RESIDENCE**

**1602**

TWO BEDROOMS  
LIBRARY  
THREE BATHROOMS  
POWDER ROOM

INTERIOR  
2,024 SQ FT / 188.0 SQ M  
EXTERIOR  
900 SQ FT / 83.6 SQ M

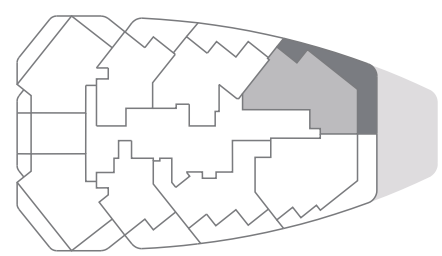
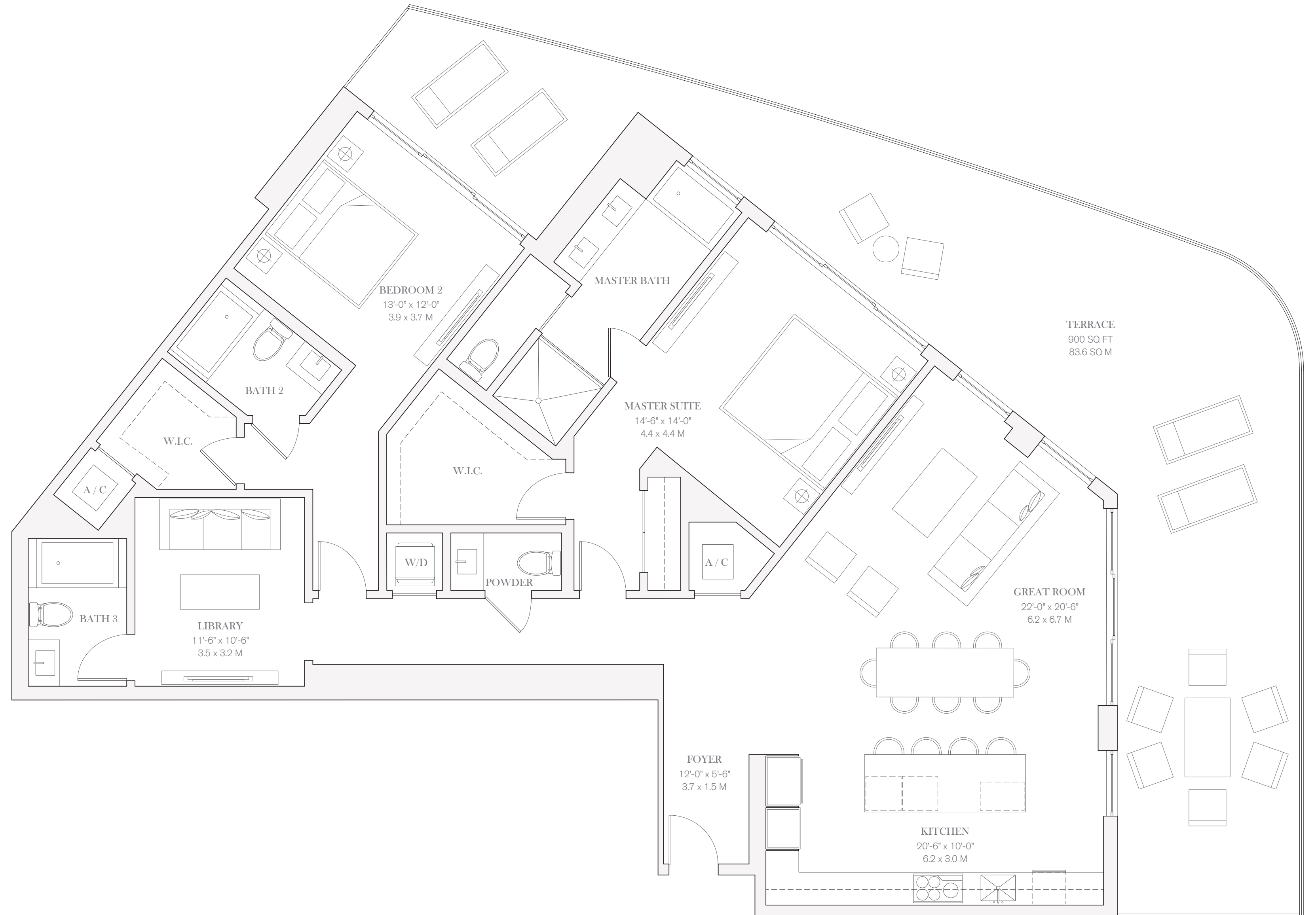

OCEAN VIEW



0 1 2 4 8

## FOUR SEASONS LIVING

Four Seasons Private Residences Fort Lauderdale offers a prestigious home address with all the advantages of living in a grand hotel.

Four Seasons Hotel Fort Lauderdale joins a distinguished collection that includes some of the most preferred and awarded destinations in the world, including Four Seasons Hotel London at Park Lane, Four Seasons Resort Punta Mita and Four Seasons Resort The Biltmore Santa Barbara.

On a daily basis, homeowners enjoy a host of world-class services and à la carte enhancements, including 24-hour security, laundry and valet, grocery provisioning, business center assistance, as well as maintenance and repair support. Butler service and housekeeping are available, along with dog groomers and on-demand car service to and from the airport.

Guests can easily be accommodated at Four Seasons Hotel Fort Lauderdale. Entertaining is effortless, either at the Hotel or in the privacy of home, through 24-hour In-Residence Dining and event catering. The comprehensive Four Seasons approach to service allows residents to devote even more time to leisure activities and relaxation.

## PRIVATE RESIDENCES

RESIDENCES WITH KITCHEN, BATHS, AND HARDWARE SELECTED BY PROMINENT BRITISH DESIGNER TARA BERNERD

PRIVATE EXPANSIVE TERRACES WITH GLASS RAILINGS AND OCEAN AND CITY VIEWS

FLOOR TO CEILING WINDOWS AND SLIDING DOORS THROUGHOUT RESIDENCE

STONE FLOORING THROUGHOUT RESIDENCE

LOFTY CEILING HEIGHTS

DUPLEX RESIDENCES WITH DOUBLE-HEIGHT LIVING ROOMS AND BALCONIES

KITCHEN APPLIANCES INCLUDING MIELE OR WOLF (COOK TOP, OVEN, MICROWAVE AND DISHWASHER) AND SUBZERO (REFRIGERATOR, FREEZER AND WINE COOLER)

EUROPEAN CUSTOM CABINETRY IN KITCHENS, BATHROOMS AND LAUNDRY ROOMS

BATHROOMS INCLUDE CUSTOM EUROPEAN VANITIES AND BRANDED SELECT FIXTURES AND HARDWARE

LAUNDRY ROOMS

LARGE WALK-IN CLOSETS

PRIME COAT FINISHED WALLS

PREWIRED FOR HIGH-SPEED INTERNET AND CABLE

24-HOUR RESIDENTIAL CONCIERGE SERVICES

COMPLETE ACCESS TO FOUR SEASONS SERVICES

## RESIDENTIAL AMENITIES

Four Seasons Hotel and Private Residences Fort Lauderdale features a collection of approximately 65 Private Residences and 30 Hotel Residences envisioned by celebrated British designer Tara Bernerd. Elevated on the fifth to the twenty-second floor for the very best views, these exceptional simplex and duplex homes offer an array of sizes and features – ideal for a principal home/residence or pied-à-terre. Every owner benefits from complete peace of mind, knowing Four Seasons is on hand to take care of their every need.

STATELY STRUCTURE TOWERING 22 STORIES ABOVE THE ATLANTIC SHORELINE DESIGNED BY FLORIDA ARCHITECT KOBBI KARP

COVETED BEACHFRONT ADDRESS ON THE SANDS OF FORT LAUDERDALE BEACH

LUSH, VERDANT GARDENS DESIGNED BY LANDSCAPE DESIGNER FERNANDO WONG

DEDICATED PORTE-COCHÈRE ENTRANCE FOR RESIDENTS

DEDICATED RESIDENTIAL LOBBY WITH SEPARATE ELEVATOR CORE AND HIGH-SPEED ELEVATORS

DUAL POOL EXPERIENCES WITH LUXURY CABANAS INCLUDING AN ADULTS-ONLY POOL

RESIDENTS-ONLY FITNESS CENTER

UNDERGROUND PARKING GARAGE WITH SECURITY SURVEILLANCE

ELECTRIC CAR CHARGING PORTS

DEDICATED BICYCLE STORAGE

## MENU OF SERVICES

### BEACH BUTLER

DEDICATED ATTENTION WITH À-LA-CARTE SERVICES

BEACH CHAIRS, BLANKETS AND BASKETS

PICNIC ARRANGEMENTS

SUNBATHING KITS

SUNRISE AND SUNSET BEACH WALKS

BEACH BADMINTON AND YOGA

KITE FLYING AND SANDCASTLE BUILDING

### ENTERTAINING

SIGNATURE RESTAURANT WITH INTERIOR AND AL FRESCO SEATING

ALL-DAY RESTAURANT ON THE THIRD-FLOOR OCEANFRONT TERRACE

POOL BAR AND LOUNGE ON THE THIRD-FLOOR OCEANFRONT TERRACE

OCEAN-VIEW OUTDOOR CAFÉ WITH INDOOR AND OUTDOOR SEATING,

NESTLED IN TROPICAL LANDSCAPED GARDENS

### SERVICES

DESIGNATED FOUR SEASONS RESIDENTIAL CONCIERGE

DESIGNATED FOUR SEASONS DIRECTOR OF RESIDENCES

24-HOUR VALET AND SECURITY SERVICES

24-HOUR IN-RESIDENCE DINING\*

BUTLER SERVICES\*:  
-PRE-ARRIVAL PROVISIONING  
-HOUSEKEEPING SERVICES  
-PRIVATE CAR SERVICE

IN-RESIDENCE SPA SERVICES\*  
\* À-LA-CARTE SERVICES

### LEISURE

OCEANFRONT TERRACE WITH DUAL POOL EXPERIENCES AND LUXURY CABANAS

FOUR SEASONS SPA

FITNESS CENTER

KIDS FOR ALL SEASONS PROGRAM



## PRIVATE RESIDENCE

1602

TWO BEDROOMS  
LIBRARY  
THREE BATHROOMS  
POWDER ROOM

INTERIOR  
2,024 SQ FT / 188.0 SQ M  
EXTERIOR  
900 SQ FT / 83.6 SQ M

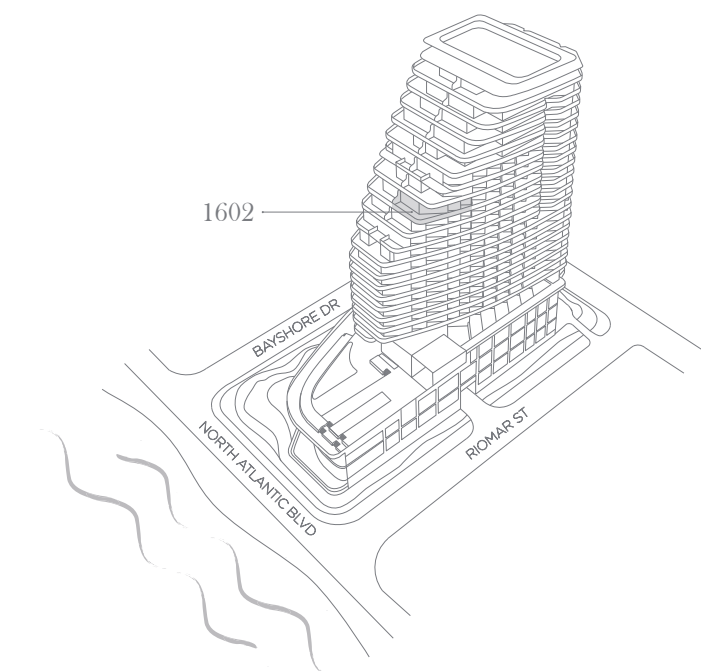

This is not an offer to sell, or solicitation of offers to buy, the condominium units in the state of NY or NJ, or any jurisdiction where such offer or solicitation cannot be made. Stated dimensions are measured to the exterior face of exterior walls and to the exterior face of walls adjoining corridors or other common elements. This method of measurement varies from, and is larger than, the dimensions that would be determined by using the description and the definition of the "net" sale set forth in the Declaration (which generally only includes the interior airspace between the perimeter walls and excludes structural components). Note that measurements of rooms set forth on this floor plan are generally taken at the greatest points of each given room (as if the room were a perfect rectangle), without regard for any curvatures or irregularities. Accordingly, the area of the actual room will typically be smaller than the product obtained by multiplying the stated length times width. All dimensions are approximate and may vary with actual construction. All floor plans and development plans are subject to change. The Developer expressly reserves the right to make modifications, revisions, and changes it deems desirable in its sole and absolute discretion. All depictions of furnishings, appliances, built-ins, counters, soffits, floor coverings, lighting and other matters of detail, including, without limitation, items of finish and decorations, are conceptual only and are not necessarily included in each Unit. Consult your prospectus and Purchase Agreement to determine what is included with your Unit purchase, if anything. This project is being developed by FTL JV LLC, which has a limited right to use the trademarked names and logos of Fort Partners pursuant to a licensing and marketing agreement with Fort Partners.

Four Seasons Private Residences Fort Lauderdale are not owned, developed or sold by Four Seasons Hotels Limited or its affiliates (Four Seasons). The Developer, FTL JV LLC, uses the Four Seasons trademarks and tradenames under a license from Four Seasons Hotels Limited. The marks "FOUR SEASONS," "FOUR SEASONS HOTELS AND RESORTS," any combination thereof and the Tree Design are registered trademarks of Four Seasons Hotels Limited in Canada and U.S.A. and of Four Seasons Hotels (Barbados) Ltd. elsewhere.

Fort Realty LLC is responsible for the sales of Four Seasons Private Residences Fort Lauderdale.

**PRIVATE RESIDENCE**

**DUPLEX 1701**

- FOUR BEDROOMS
- DOUBLE HEIGHT GREAT ROOM
- FAMILY ROOM
- FOUR BATHROOMS
- POWDER ROOM
- PRIVATE ELEVATOR

INTERIOR  
 3,358 SQ FT / 312.0 SQ M  
 EXTERIOR  
 1,500 SQ FT / 139.0 SQ M

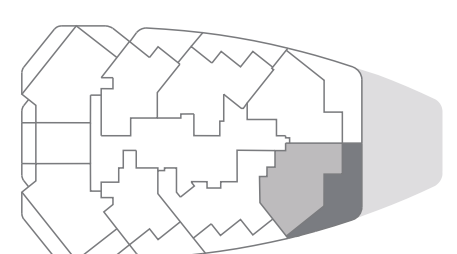
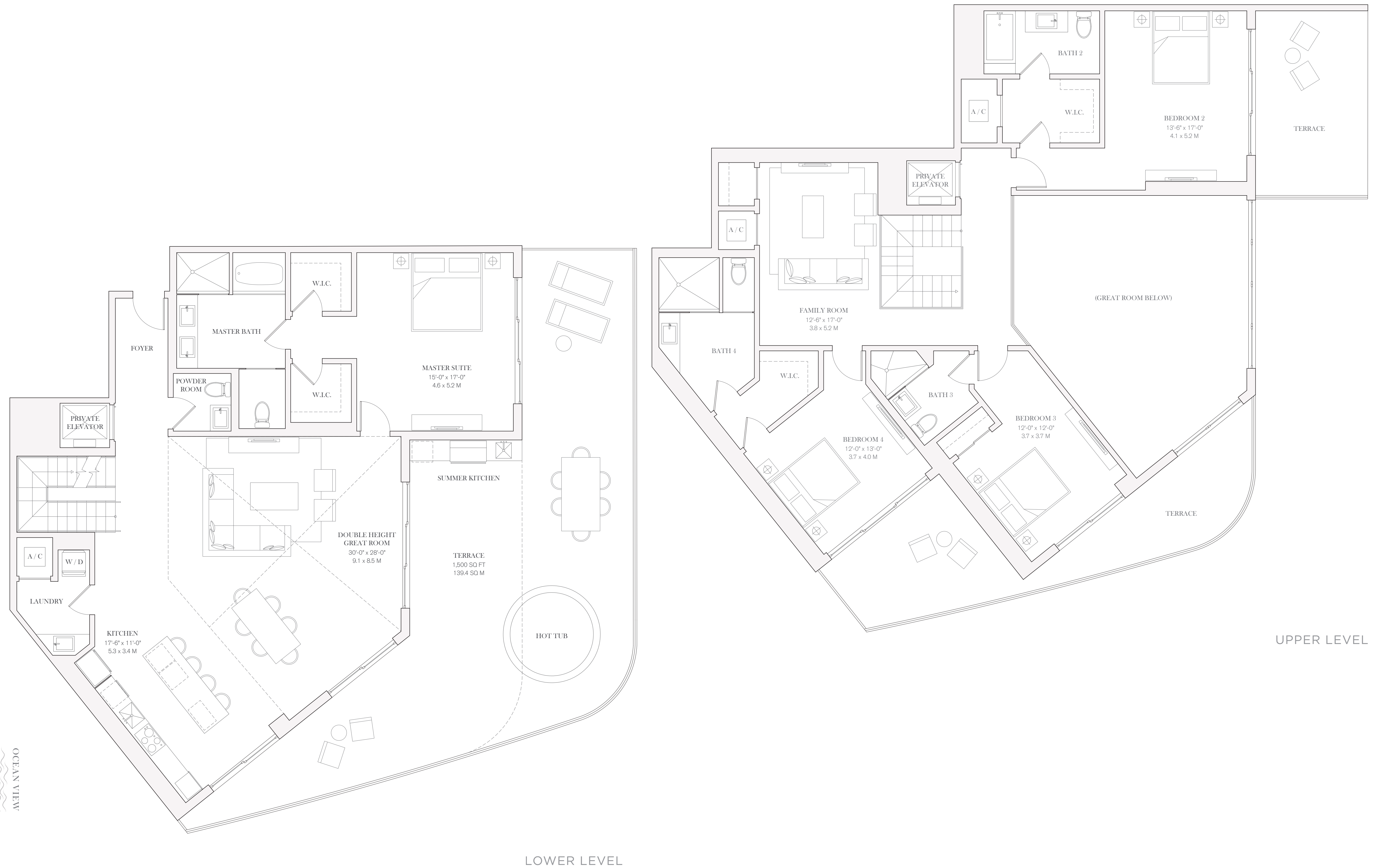

OCEAN VIEW



UPPER LEVEL

LOWER LEVEL

## FOUR SEASONS LIVING

Four Seasons Private Residences Fort Lauderdale offers a prestigious home address with all the advantages of living in a grand hotel.

Four Seasons Hotel Fort Lauderdale joins a distinguished collection that includes some of the most preferred and awarded destinations in the world, including Four Seasons Hotel London at Park Lane, Four Seasons Resort Punta Mita and Four Seasons Resort The Biltmore Santa Barbara.

On a daily basis, homeowners enjoy a host of world-class services and à la carte enhancements, including 24-hour security, laundry and valet, grocery provisioning, business center assistance, as well as maintenance and repair support. Butler service and housekeeping are available, along with dog groomers and on-demand car service to and from the airport.

Guests can easily be accommodated at Four Seasons Hotel Fort Lauderdale. Entertaining is effortless, either at the Hotel or in the privacy of home, through 24-hour In-Residence Dining and event catering. The comprehensive Four Seasons approach to service allows residents to devote even more time to leisure activities and relaxation.

## PRIVATE RESIDENCES

RESIDENCES WITH KITCHEN, BATHS, AND HARDWARE SELECTED BY PROMINENT BRITISH DESIGNER TARA BERNERD

PRIVATE EXPANSIVE TERRACES WITH GLASS RAILINGS AND OCEAN AND CITY VIEWS

FLOOR TO CEILING WINDOWS AND SLIDING DOORS THROUGHOUT RESIDENCE

STONE FLOORING THROUGHOUT RESIDENCE

LOFTY CEILING HEIGHTS

DUPLEX RESIDENCES WITH DOUBLE-HEIGHT LIVING ROOMS AND BALCONIES

KITCHEN APPLIANCES INCLUDING MIELE OR WOLF (COOK TOP, OVEN, MICROWAVE AND DISHWASHER) AND SUBZERO (REFRIGERATOR, FREEZER AND WINE COOLER)

EUROPEAN CUSTOM CABINETS IN KITCHENS, BATHROOMS AND LAUNDRY ROOMS

BATHROOMS INCLUDE CUSTOM EUROPEAN VANITIES AND BRANDED SELECT FIXTURES AND HARDWARE

LAUNDRY ROOMS

LARGE WALK-IN CLOSETS

PRIME COAT FINISHED WALLS

PREWIRED FOR HIGH-SPEED INTERNET AND CABLE

24-HOUR RESIDENTIAL CONCIERGE SERVICES

COMPLETE ACCESS TO FOUR SEASONS SERVICES

## RESIDENTIAL AMENITIES

Four Seasons Hotel and Private Residences Fort Lauderdale features a collection of approximately 65 Private Residences and 30 Hotel Residences envisioned by celebrated British designer Tara Bernerd. Elevated on the fifth to the twenty-second floor for the very best views, these exceptional simplex and duplex homes offer an array of sizes and features – ideal for a principal home/residence or pied-à-terre. Every owner benefits from complete peace of mind, knowing Four Seasons is on hand to take care of their every need.

STATELY STRUCTURE TOWERING 22 STORIES ABOVE THE ATLANTIC SHORELINE DESIGNED BY FLORIDA ARCHITECT KOBI KARP

COVETED BEACHFRONT ADDRESS ON THE SANDS OF FORT LAUDERDALE BEACH

LUSH, VERDANT GARDENS DESIGNED BY LANDSCAPE DESIGNER FERNANDO WONG

DEDICATED PORTE-COCHÈRE ENTRANCE FOR RESIDENTS

DEDICATED RESIDENTIAL LOBBY WITH SEPARATE ELEVATOR CORE AND HIGH-SPEED ELEVATORS

DUAL POOL EXPERIENCES WITH LUXURY CABANAS INCLUDING AN ADULTS-ONLY POOL

RESIDENTS-ONLY FITNESS CENTER

UNDERGROUND PARKING GARAGE WITH SECURITY SURVEILLANCE

ELECTRIC CAR CHARGING PORTS

DEDICATED BICYCLE STORAGE



## PRIVATE RESIDENCE

### DUPLEX 1701

FOUR BEDROOMS  
DOUBLE HEIGHT GREAT ROOM  
FAMILY ROOM  
FOUR BATHROOMS  
POWDER ROOM  
PRIVATE ELEVATOR

INTERIOR  
3,358 SQ FT / 312.0 SQ M  
EXTERIOR  
1,500 SQ FT / 139.0 SQ M

## MENU OF SERVICES

### BEACH BUTLER

DEDICATED ATTENTION WITH À-LA-CARTE SERVICES

BEACH CHAIRS, BLANKETS AND BASKETS

PICNIC ARRANGEMENTS

SUNBATHING KITS

SUNRISE AND SUNSET BEACH WALKS

BEACH BADMINTON AND YOGA

KITE FLYING AND SANDCASTLE BUILDING

### ENTERTAINING

SIGNATURE RESTAURANT WITH INTERIOR AND À LA FRESCO SEATING

ALL-DAY RESTAURANT ON THE THIRD-FLOOR OCEANFRONT TERRACE

POOL BAR AND LOUNGE ON THE THIRD-FLOOR OCEANFRONT TERRACE

OCEAN-VIEW OUTDOOR CAFÉ WITH INDOOR AND OUTDOOR SEATING,

NESTLED IN TROPICAL LANDSCAPED GARDENS

### LEISURE

OCEANFRONT TERRACE WITH DUAL POOL EXPERIENCES AND LUXURY CABANAS

FOUR SEASONS SPA

FITNESS CENTER

KIDS FOR ALL SEASONS PROGRAM

### SERVICES

DESIGNATED FOUR SEASONS RESIDENTIAL CONCIERGE

DESIGNATED FOUR SEASONS DIRECTOR OF RESIDENCES

24-HOUR VALET AND SECURITY SERVICES

24-HOUR IN-RESIDENCE DINING\*

BUTLER SERVICES\*:

-PRE-ARRIVAL PROVISIONING

-HOUSEKEEPING SERVICES

-PRIVATE CAR SERVICE

IN-RESIDENCE SPA SERVICES\*

\* À-LA-CARTE SERVICES

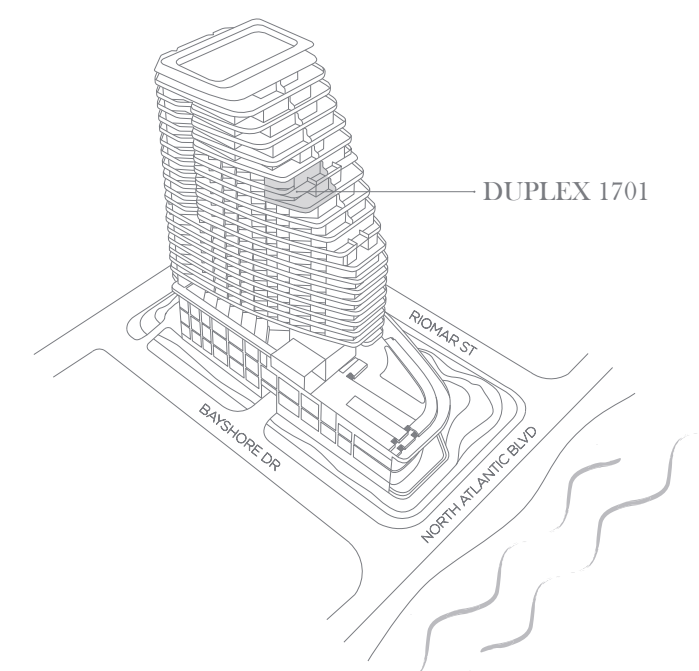

This is not an offer to sell, or solicitation of offers to buy, the condominium units in the state of NY or NJ, or any jurisdiction where such offer or solicitation cannot be made. Stated dimensions are measured to the exterior face of exterior walls and to the exterior face of walls adjoining corridors or other common elements. This method of measurement varies from, and is larger than, the dimensions that would be determined by using the observation and the addition of the "fair" and "trim" in the Declaration which generally only includes the interior spaces between the perimeter walls and includes structural components. Note that measurements of rooms set forth on this floor plan are generally taken at the greatest points of each given room (as if the room were a perfect rectangle), without regard for any columns or irregularities. Accordingly, the area of the actual room will typically be smaller than the product obtained by multiplying the stated length times width. All dimensions are approximate and may vary with actual construction. All floor plans and development plans are subject to change. The Developer expressly reserves the right to make modifications, omissions, and changes to items described in this site and deck as to location. All decisions of furnishings, appliances, built-ins, counters, joists, floor coverings, lighting and other matters of detail, including without limitation, items of finish and decoration, are conceptual only and are not necessarily included in each plan. Consult your prospectus and Purchase Agreement to determine what is included with your unit purchase, if any. This project is being developed by FTL JV LLC, which has a limited right to use the trademarks names and logos of Fort Partners pursuant to a licensing and marketing agreement with Fort Partners.

Four Seasons Private Residences Fort Lauderdale are not owned, developed or sold by Four Seasons Hotels Limited or its affiliates (Four Seasons). The Developer, FTL JV LLC, uses the Four Seasons trademarks and trade names under a license from Four Seasons Hotels Limited. The marks "FOUR SEASONS," "FOUR SEASONS HOTELS AND RESORTS," any combination thereof and the Tree Design are registered trademarks of Four Seasons Hotels Limited in Canada and U.S.A. and of Four Seasons Hotels Barbados Ltd. elsewhere.

Fort Realty LLC is responsible for the sales of Four Seasons Private Residences Fort Lauderdale.

PRIVATE RESIDENCE

DUPLEX 1702

- FOUR BEDROOMS
- DOUBLE HEIGHT GREAT ROOM
- FAMILY ROOM
- FIVE BATHROOMS
- POWDER ROOM
- PRIVATE ELEVATOR

INTERIOR  
 3,461 SQ FT / 321.5 SQ M  
 EXTERIOR  
 1,500 SQ FT / 139.0 SQ M

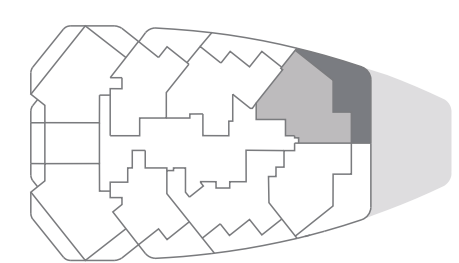

OCEAN VIEW



0 1 2 4 8

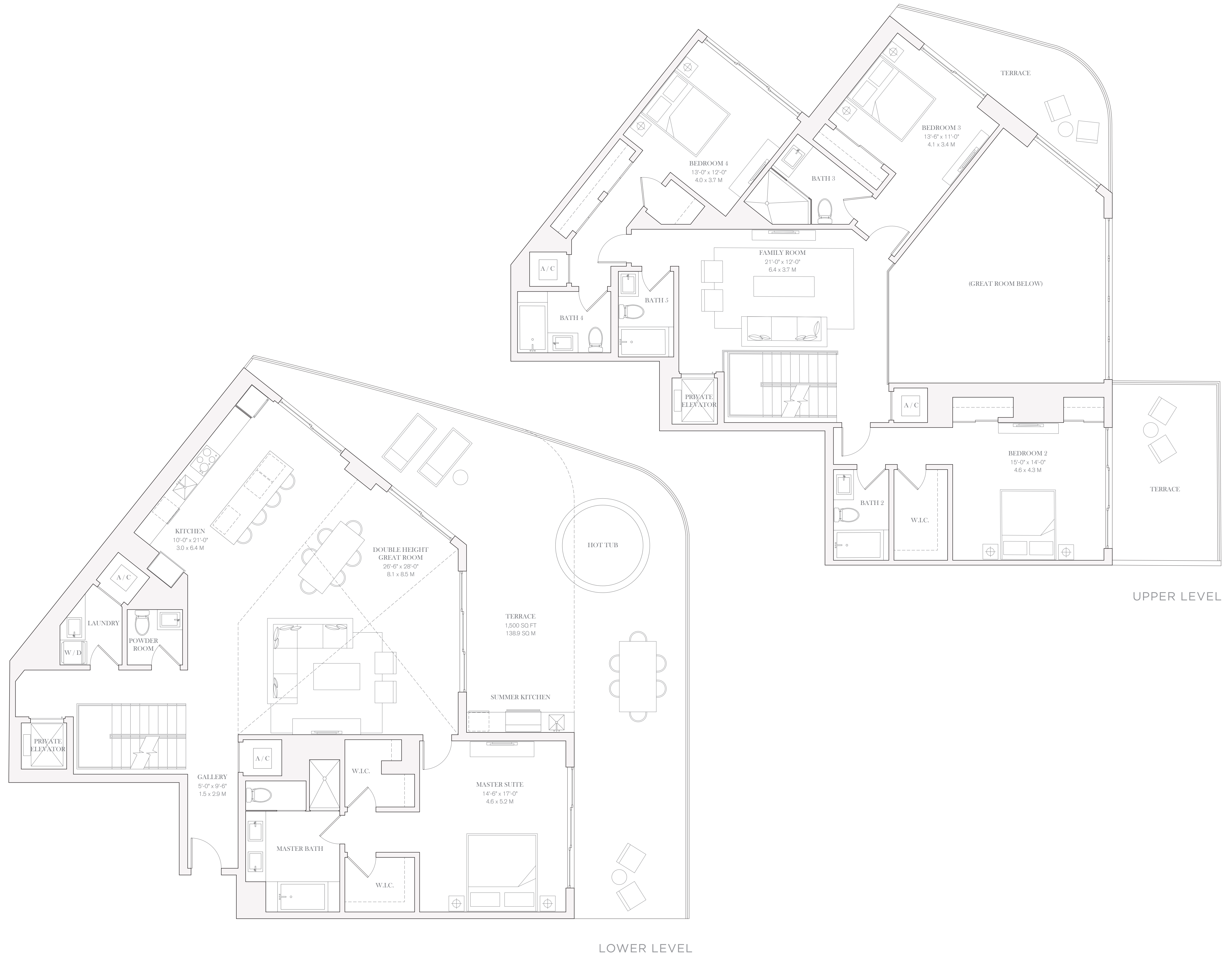

## FOUR SEASONS LIVING

Four Seasons Private Residences Fort Lauderdale offers a prestigious home address with all the advantages of living in a grand hotel.

Four Seasons Hotel Fort Lauderdale joins a distinguished collection that includes some of the most preferred and awarded destinations in the world, including Four Seasons Hotel London at Park Lane, Four Seasons Resort Punta Mita and Four Seasons Resort The Biltmore Santa Barbara.

On a daily basis, homeowners enjoy a host of world-class services and à la carte enhancements, including 24-hour security, laundry and valet, grocery provisioning, business center assistance, as well as maintenance and repair support. Butler service and housekeeping are available, along with dog groomers and on-demand car service to and from the airport.

Guests can easily be accommodated at Four Seasons Hotel Fort Lauderdale. Entertaining is effortless, either at the Hotel or in the privacy of home, through 24-hour In-Residence Dining and event catering. The comprehensive Four Seasons approach to service allows residents to devote even more time to leisure activities and relaxation.

## PRIVATE RESIDENCES

RESIDENCES WITH KITCHEN, BATHS, AND HARDWARE SELECTED BY PROMINENT BRITISH DESIGNER TARA BERNERD

PRIVATE EXPANSIVE TERRACES WITH GLASS RAILINGS AND OCEAN AND CITY VIEWS

FLOOR TO CEILING WINDOWS AND SLIDING DOORS THROUGHOUT RESIDENCE

STONE FLOORING THROUGHOUT RESIDENCE

LOFTY CEILING HEIGHTS

DUPLEX RESIDENCES WITH DOUBLE-HEIGHT LIVING ROOMS AND BALCONIES

KITCHEN APPLIANCES INCLUDING MIELE OR WOLF (COOK TOP, OVEN, MICROWAVE AND DISHWASHER) AND SUBZERO (REFRIGERATOR, FREEZER AND WINE COOLER)

EUROPEAN CUSTOM CABINETS IN KITCHENS, BATHROOMS AND LAUNDRY ROOMS

BATHROOMS INCLUDE CUSTOM EUROPEAN VANITIES AND BRANDED SELECT FIXTURES AND HARDWARE

LAUNDRY ROOMS

LARGE WALK-IN CLOSETS

PRIME COAT FINISHED WALLS

PREWIRED FOR HIGH-SPEED INTERNET AND CABLE

24-HOUR RESIDENTIAL CONCIERGE SERVICES

COMPLETE ACCESS TO FOUR SEASONS SERVICES

## RESIDENTIAL AMENITIES

Four Seasons Hotel and Private Residences Fort Lauderdale features a collection of approximately 65 Private Residences and 30 Hotel Residences envisioned by celebrated British designer Tara Bernerd. Elevated on the fifth to the twenty-second floor for the very best views, these exceptional simplex and duplex homes offer an array of sizes and features – ideal for a principal home/residence or pied-à-terre. Every owner benefits from complete peace of mind, knowing Four Seasons is on hand to take care of their every need.

STATELY STRUCTURE TOWERING 22 STORIES ABOVE THE ATLANTIC SHORELINE DESIGNED BY FLORIDA ARCHITECT KOBI KARP

COVETED BEACHFRONT ADDRESS ON THE SANDS OF FORT LAUDERDALE BEACH

LUSH, VERDANT GARDENS DESIGNED BY LANDSCAPE DESIGNER FERNANDO WONG

DEDICATED PORTE-COCHÈRE ENTRANCE FOR RESIDENTS

DEDICATED RESIDENTIAL LOBBY WITH SEPARATE ELEVATOR CORE AND HIGH-SPEED ELEVATORS

DUAL POOL EXPERIENCES WITH LUXURY CABANAS INCLUDING AN ADULTS-ONLY POOL

RESIDENTS-ONLY FITNESS CENTER

UNDERGROUND PARKING GARAGE WITH SECURITY SURVEILLANCE

ELECTRIC CAR CHARGING PORTS

DEDICATED BICYCLE STORAGE



## PRIVATE RESIDENCE

### DUPLEX 1702

FOUR BEDROOMS  
DOUBLE HEIGHT GREAT ROOM  
FAMILY ROOM  
FIVE BATHROOMS  
POWDER ROOM  
PRIVATE ELEVATOR

INTERIOR  
3,461 SQ FT / 321.5 SQ M  
EXTERIOR  
1,500 SQ FT / 139.0 SQ M

## MENU OF SERVICES

### BEACH BUTLER

DEDICATED ATTENTION WITH À-LA-CARTE SERVICES

BEACH CHAIRS, BLANKETS AND BASKETS

PICNIC ARRANGEMENTS

SUNBATHING KITS

SUNRISE AND SUNSET BEACH WALKS

BEACH BADMINTON AND YOGA

KITE FLYING AND SANDCASTLE BUILDING

### ENTERTAINING

SIGNATURE RESTAURANT WITH INTERIOR AND À LA FRESCO SEATING

ALL-DAY RESTAURANT ON THE THIRD-FLOOR OCEANFRONT TERRACE

POOL BAR AND LOUNGE ON THE THIRD-FLOOR OCEANFRONT TERRACE

OCEAN-VIEW OUTDOOR CAFÉ WITH INDOOR AND OUTDOOR SEATING,

NESTLED IN TROPICAL LANDSCAPED GARDENS

### LEISURE

OCEANFRONT TERRACE WITH DUAL POOL EXPERIENCES AND LUXURY CABANAS

FOUR SEASONS SPA

FITNESS CENTER

KIDS FOR ALL SEASONS PROGRAM

### SERVICES

DESIGNATED FOUR SEASONS RESIDENTIAL CONCIERGE

DESIGNATED FOUR SEASONS DIRECTOR OF RESIDENCES

24-HOUR VALET AND SECURITY SERVICES

24-HOUR IN-RESIDENCE DINING\*

BUTLER SERVICES\*:  
-PRE-ARRIVAL PROVISIONING  
-HOUSEKEEPING SERVICES  
-PRIVATE CAR SERVICE

IN-RESIDENCE SPA SERVICES\*  
\* À-LA-CARTE SERVICES

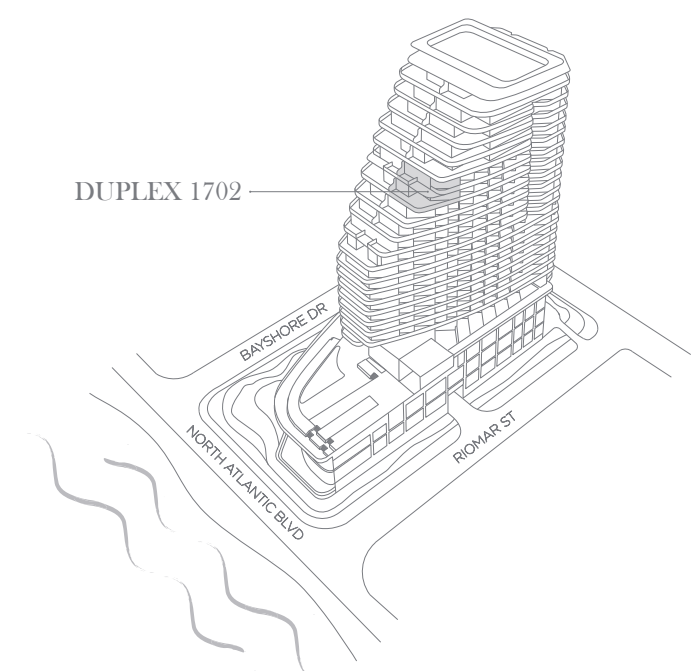

This is not an offer to sell, or solicitation of offers to buy, the condominium units in the state of NY or NJ, or any jurisdiction where such offer or solicitation cannot be made. Stated dimensions are measured to the exterior face of exterior walls and to the exterior face of walls adjoining corridors or other common elements. This method of measurement varies from, and is larger than, the dimensions that would be determined by using the description and the definition of the "unit" set forth in the Declaration which generally only includes the interior spaces between the perimeter walls and includes structural components. Note that measurements of rooms set forth on this floor plan are generally taken at the greatest points of each given room (as if the room were a perfect rectangle), without regard for any columns or irregularities. Accordingly, the area of the actual room will typically be smaller than the product obtained by multiplying the stated length times width. All dimensions are approximate and may vary with actual construction. All floor plans and development plans are subject to change. The Developer expressly reserves the right to make modifications, omissions, and changes to items depicted in its site and block diagrams. All depictions of furnishings, appliances, built-ins, counters, joists, floor coverings, lighting and other matters of detail, including without limitation, items of finish and decoration, are conceptual only and are not necessarily included in each plan. Consult your prospectus and Purchase Agreement to determine what is included with your unit purchase, if anything. This project is being developed by FTL JV LLC, which has a limited right to use the trademarked names and logos of Fort Partners pursuant to a licensing and marketing agreement with Fort Partners.

Four Seasons Private Residences Fort Lauderdale are not owned, developed or sold by Four Seasons Hotels Limited or its affiliates (Four Seasons). The Developer, FTL JV LLC, uses the Four Seasons trademarks and trade names under a license from Four Seasons Hotels Limited. The marks "FOUR SEASONS," "FOUR SEASONS HOTELS AND RESORTS," any combination thereof and the Tree Design are registered trademarks of Four Seasons Hotels Limited in Canada and U.S.A. and of Four Seasons Hotels Barbados Ltd. elsewhere.

Fort Realty LLC is responsible for the sales of Four Seasons Private Residences Fort Lauderdale.



**PRIVATE RESIDENCE**

**1801**

THREE BEDROOMS  
 LIBRARY  
 THREE BATHROOMS  
 POWDER ROOM  
  
 INTERIOR  
 2,595 SQ FT / 241.08 SQ M  
 EXTERIOR  
 959 SQ FT / 89.09 SQ M

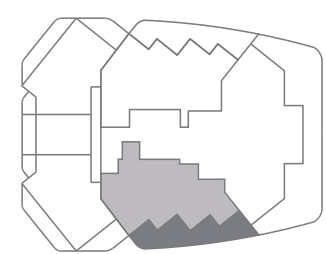
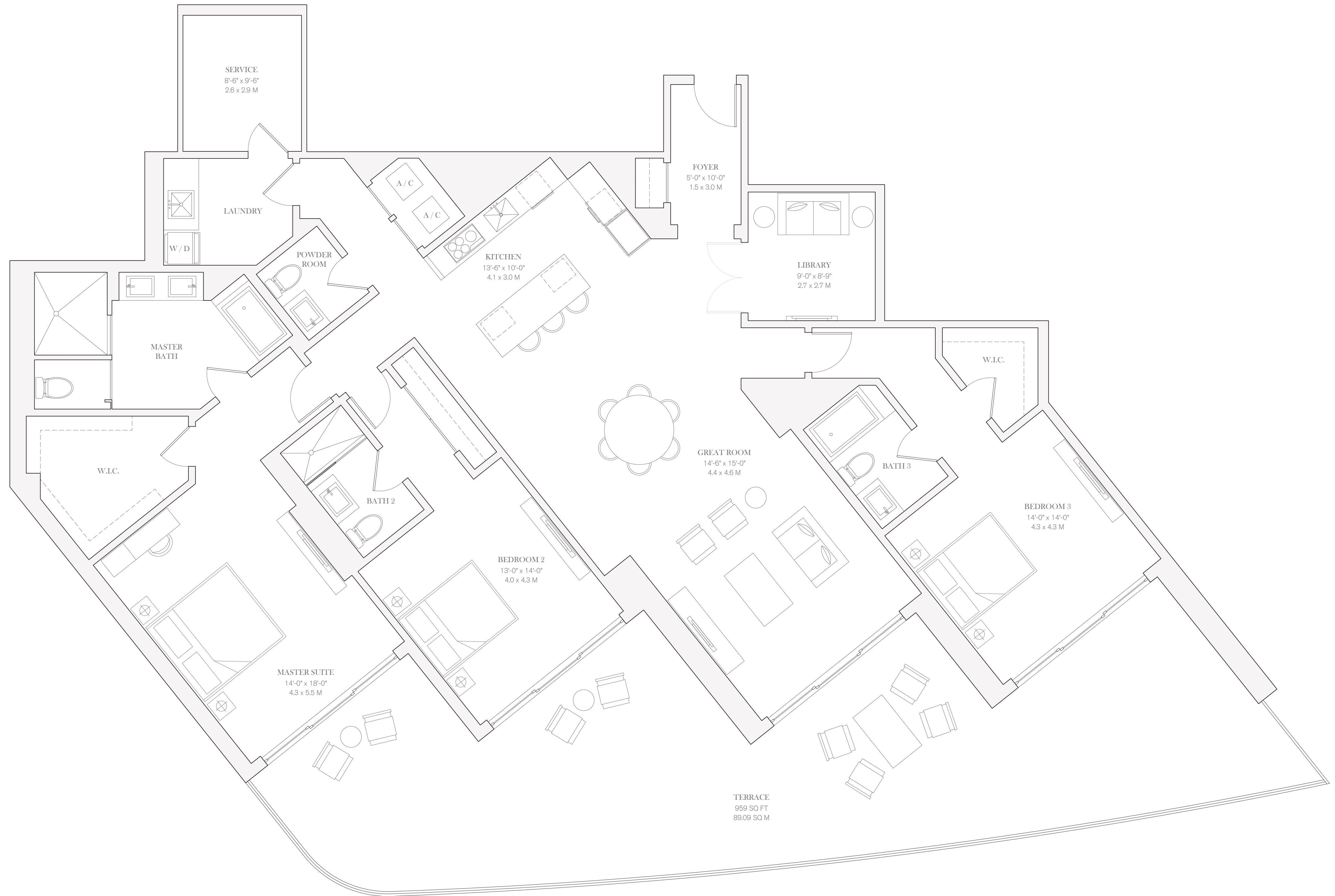

OCEAN VIEW



0 1 2 4 8

## FOUR SEASONS LIVING

Four Seasons Private Residences Fort Lauderdale offers a prestigious home address with all the advantages of living in a grand hotel.

Four Seasons Hotel Fort Lauderdale joins a distinguished collection that includes some of the most preferred and awarded destinations in the world, including Four Seasons Hotel London at Park Lane, Four Seasons Resort Punta Mita and Four Seasons Resort The Biltmore Santa Barbara.

On a daily basis, homeowners enjoy a host of world-class services and à la carte enhancements, including 24-hour security, laundry and valet, grocery provisioning, business center assistance, as well as maintenance and repair support. Butler service and housekeeping are available, along with dog groomers and on-demand car service to and from the airport.

Guests can easily be accommodated at Four Seasons Hotel Fort Lauderdale. Entertaining is effortless, either at the Hotel or in the privacy of home, through 24-hour In-Residence Dining and event catering. The comprehensive Four Seasons approach to service allows residents to devote even more time to leisure activities and relaxation.

## PRIVATE RESIDENCES

RESIDENCES WITH KITCHEN, BATHS, AND HARDWARE SELECTED BY PROMINENT BRITISH DESIGNER TARA BERNERD

PRIVATE EXPANSIVE TERRACES WITH GLASS RAILINGS AND OCEAN AND CITY VIEWS

FLOOR TO CEILING WINDOWS AND SLIDING DOORS THROUGHOUT RESIDENCE

STONE FLOORING THROUGHOUT RESIDENCE

LOFTY CEILING HEIGHTS

DUPLEX RESIDENCES WITH DOUBLE-HEIGHT LIVING ROOMS AND BALCONIES

KITCHEN APPLIANCES INCLUDING MIELE OR WOLF (COOK TOP, OVEN, MICROWAVE AND DISHWASHER) AND SUBZERO (REFRIGERATOR, FREEZER AND WINE COOLER)

EUROPEAN CUSTOM CABINETS IN KITCHENS, BATHROOMS AND LAUNDRY ROOMS

BATHROOMS INCLUDE CUSTOM EUROPEAN VANITIES AND BRANDED SELECT FIXTURES AND HARDWARE

LAUNDRY ROOMS

LARGE WALK-IN CLOSETS

PRIME COAT FINISHED WALLS

PREWIRED FOR HIGH-SPEED INTERNET AND CABLE

24-HOUR RESIDENTIAL CONCIERGE SERVICES

COMPLETE ACCESS TO FOUR SEASONS SERVICES

## RESIDENTIAL AMENITIES

Four Seasons Hotel and Private Residences Fort Lauderdale features a collection of approximately 65 Private Residences and 30 Hotel Residences envisioned by celebrated British designer Tara Bernerd. Elevated on the fifth to the twenty-second floor for the very best views, these exceptional simplex and duplex homes offer an array of sizes and features – ideal for a principal home/residence or pied-à-terre. Every owner benefits from complete peace of mind, knowing Four Seasons is on hand to take care of their every need.

STATELY STRUCTURE TOWERING 22 STORIES ABOVE THE ATLANTIC SHORELINE DESIGNED BY FLORIDA ARCHITECT KOBI KARP

COVETED BEACHFRONT ADDRESS ON THE SANDS OF FORT LAUDERDALE BEACH

LUSH, VERDANT GARDENS DESIGNED BY LANDSCAPE DESIGNER FERNANDO WONG

DEDICATED PORTE-COCHÈRE ENTRANCE FOR RESIDENTS

DEDICATED RESIDENTIAL LOBBY WITH SEPARATE ELEVATOR CORE AND HIGH-SPEED ELEVATORS

DUAL POOL EXPERIENCES WITH LUXURY CABANAS INCLUDING AN ADULTS-ONLY POOL

RESIDENTS-ONLY FITNESS CENTER

UNDERGROUND PARKING GARAGE WITH SECURITY SURVEILLANCE

ELECTRIC CAR CHARGING PORTS

DEDICATED BICYCLE STORAGE

## MENU OF SERVICES

### BEACH BUTLER

DEDICATED ATTENTION WITH À-LA-CARTE SERVICES

BEACH CHAIRS, BLANKETS AND BASKETS

PICNIC ARRANGEMENTS

SUNBATHING KITS

SUNRISE AND SUNSET BEACH WALKS

BEACH BADMINTON AND YOGA

KITE FLYING AND SANDCASTLE BUILDING

### ENTERTAINING

SIGNATURE RESTAURANT WITH INTERIOR AND AL FRESCO SEATING

ALL-DAY RESTAURANT ON THE THIRD-FLOOR OCEANFRONT TERRACE

POOL BAR AND LOUNGE ON THE THIRD-FLOOR OCEANFRONT TERRACE

OCEAN-VIEW OUTDOOR CAFÉ WITH INDOOR AND OUTDOOR SEATING

NESTLED IN TROPICAL LANDSCAPED GARDENS

### LEISURE

OCEANFRONT TERRACE WITH DUAL POOL EXPERIENCES AND LUXURY CABANAS

FOUR SEASONS SPA

FITNESS CENTER

KIDS FOR ALL SEASONS PROGRAM

### SERVICES

DESIGNATED FOUR SEASONS RESIDENTIAL CONCIERGE

DESIGNATED FOUR SEASONS DIRECTOR OF RESIDENCES

24-HOUR VALET AND SECURITY SERVICES

24-HOUR IN-RESIDENCE DINING\*

BUTLER SERVICES\*:

-PRE-ARRIVAL PROVISIONING

-HOUSEKEEPING SERVICES

-PRIVATE CAR SERVICE

IN-RESIDENCE SPA SERVICES\*

\* À-LA-CARTE SERVICES



## PRIVATE RESIDENCE

1801

THREE BEDROOMS  
LIBRARY  
THREE BATHROOMS  
POWDER ROOM

INTERIOR  
2,595 SQ FT / 241.08 SQ M  
EXTERIOR  
959 SQ FT / 89.09 SQ M

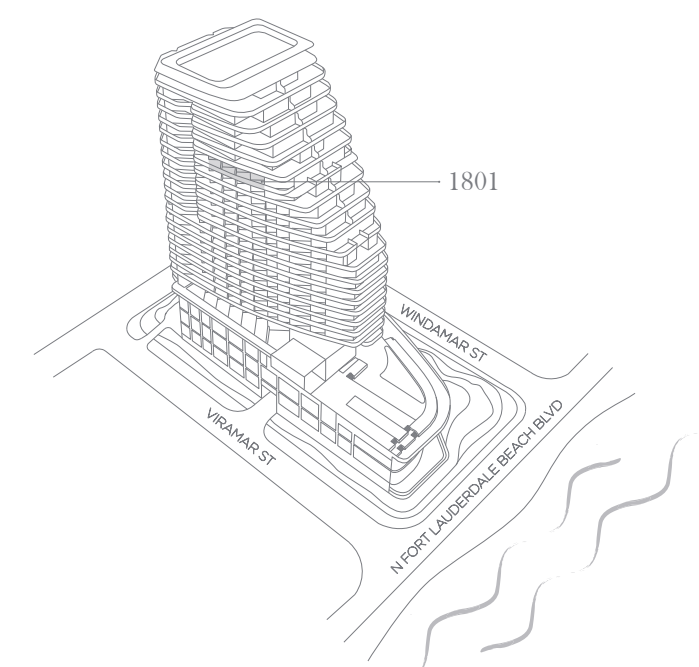

This is not an offer to sell, or solicitation of offers to buy, the condominium units in the state of NY or NJ, or any jurisdiction where such offer or solicitation cannot be made. Stated dimensions are measured to the exterior face of exterior walls and to the exterior face of walls adjoining corridors or other common elements. This method of measurement varies from, and is larger than, the dimensions that would be determined by using the observation and the definition of the "fair" and "true" in the Declaration which generally only includes the interior space between the perimeter walls and includes structural components. Note that measurements of rooms set forth on this floor plan are generally taken at the greatest points of each given room (as if the room were a perfect rectangle), without regard for any columns or irregularities. Accordingly, the area of the actual room will typically be smaller than the product obtained by multiplying the stated length times width. All dimensions are approximate and may vary with actual construction. All floor plans and development plans are subject to change. The Developer expressly reserves the right to make modifications, omissions, and changes to items depicted in this site and floor plan. All decisions of furnishings, appliances, built-ins, counters, joists, floor coverings, lighting and other matters of detail, including without limitation, items of finish and decoration, are conceptual only and are not necessarily included in each plan. Consult your prospectus and Purchase Agreement to determine what is included with your unit purchase, if anything. This project is being developed by FTL JV LLC, which has a limited right to use the trademarked names and logos of Fort Partners pursuant to a licensing and marketing agreement with Fort Partners.

Four Seasons Private Residences Fort Lauderdale are not owned, developed or sold by Four Seasons Hotels Limited or its affiliates (Four Seasons). The Developer, FTL JV LLC, uses the Four Seasons trademarks and trade names under a license from Four Seasons Hotels Limited. The marks "FOUR SEASONS," "FOUR SEASONS HOTELS AND RESORTS," any combination thereof and the Tree Design are registered trademarks of Four Seasons Hotels Limited in Canada and U.S.A. and of Four Seasons Hotels Barbados Ltd. elsewhere.

Fort Realty LLC is responsible for the sales of Four Seasons Private Residences Fort Lauderdale.

PRIVATE RESIDENCE

1802

THREE BEDROOMS  
 LIBRARY  
 GYM  
 FIVE BATHROOMS

INTERIOR  
 2,878 SQ FT / 267.37 SQ M  
 EXTERIOR  
 959 SQ FT / 89.09 SQ M

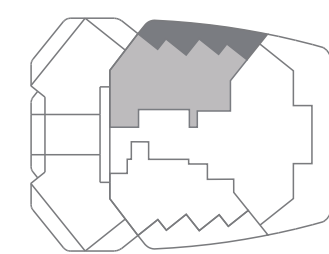
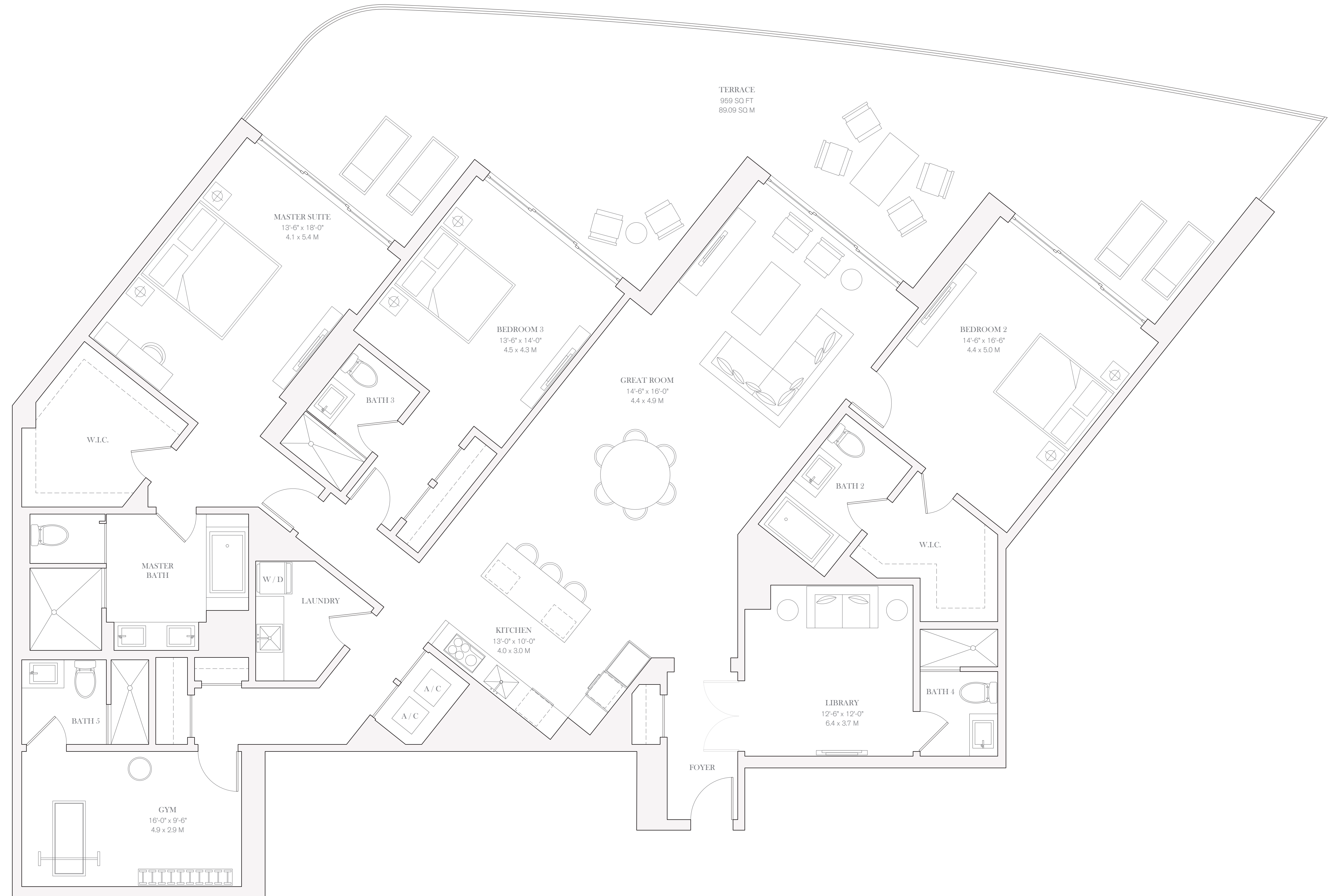

OCEAN VIEW



0 1 2 4 8

## FOUR SEASONS LIVING

Four Seasons Private Residences Fort Lauderdale offers a prestigious home address with all the advantages of living in a grand hotel.

Four Seasons Hotel Fort Lauderdale joins a distinguished collection that includes some of the most preferred and awarded destinations in the world, including Four Seasons Hotel London at Park Lane, Four Seasons Resort Punta Mita and Four Seasons Resort The Biltmore Santa Barbara.

On a daily basis, homeowners enjoy a host of world-class services and à la carte enhancements, including 24-hour security, laundry and valet, grocery provisioning, business center assistance, as well as maintenance and repair support. Butler service and housekeeping are available, along with dog groomers and on-demand car service to and from the airport.

Guests can easily be accommodated at Four Seasons Hotel Fort Lauderdale. Entertaining is effortless, either at the Hotel or in the privacy of home, through 24-hour In-Residence Dining and event catering. The comprehensive Four Seasons approach to service allows residents to devote even more time to leisure activities and relaxation.

## PRIVATE RESIDENCES

RESIDENCES WITH KITCHEN, BATHS, AND HARDWARE SELECTED BY PROMINENT BRITISH DESIGNER TARA BERNERD

PRIVATE EXPANSIVE TERRACES WITH GLASS RAILINGS AND OCEAN AND CITY VIEWS

FLOOR TO CEILING WINDOWS AND SLIDING DOORS THROUGHOUT RESIDENCE

STONE FLOORING THROUGHOUT RESIDENCE

LOFTY CEILING HEIGHTS

DUPLEX RESIDENCES WITH DOUBLE-HEIGHT LIVING ROOMS AND BALCONIES

KITCHEN APPLIANCES INCLUDING MIELE OR WOLF (COOK TOP, OVEN, MICROWAVE AND DISHWASHER) AND SUBZERO (REFRIGERATOR, FREEZER AND WINE COOLER)

EUROPEAN CUSTOM CABINETS IN KITCHENS, BATHROOMS AND LAUNDRY ROOMS

BATHROOMS INCLUDE CUSTOM EUROPEAN VANITIES AND BRANDED SELECT FIXTURES AND HARDWARE

LAUNDRY ROOMS

LARGE WALK-IN CLOSETS

PRIME COAT FINISHED WALLS

PREWIRED FOR HIGH-SPEED INTERNET AND CABLE

24-HOUR RESIDENTIAL CONCIERGE SERVICES

COMPLETE ACCESS TO FOUR SEASONS SERVICES

## RESIDENTIAL AMENITIES

Four Seasons Hotel and Private Residences Fort Lauderdale features a collection of approximately 65 Private Residences and 30 Hotel Residences envisioned by celebrated British designer Tara Bernerd. Elevated on the fifth to the twenty-second floor for the very best views, these exceptional simplex and duplex homes offer an array of sizes and features – ideal for a principal home/residence or pied-à-terre. Every owner benefits from complete peace of mind, knowing Four Seasons is on hand to take care of their every need.

STATELY STRUCTURE TOWERING 22 STORIES ABOVE THE ATLANTIC SHORELINE DESIGNED BY FLORIDA ARCHITECT KOBI KARP

COVETED BEACHFRONT ADDRESS ON THE SANDS OF FORT LAUDERDALE BEACH

LUSH, VERDANT GARDENS DESIGNED BY LANDSCAPE DESIGNER FERNANDO WONG

DEDICATED PORTE-COCHÈRE ENTRANCE FOR RESIDENTS

DEDICATED RESIDENTIAL LOBBY WITH SEPARATE ELEVATOR CORE AND HIGH-SPEED ELEVATORS

DUAL POOL EXPERIENCES WITH LUXURY CABANAS INCLUDING AN ADULTS-ONLY POOL

RESIDENTS-ONLY FITNESS CENTER

UNDERGROUND PARKING GARAGE WITH SECURITY SURVEILLANCE

ELECTRIC CAR CHARGING PORTS

DEDICATED BICYCLE STORAGE

## MENU OF SERVICES

### BEACH BUTLER

DEDICATED ATTENTION WITH À-LA-CARTE SERVICES

BEACH CHAIRS, BLANKETS AND BASKETS

PICNIC ARRANGEMENTS

SUNBATHING KITS

SUNRISE AND SUNSET BEACH WALKS

BEACH BADMINTON AND YOGA

KITE FLYING AND SANDCASTLE BUILDING

### ENTERTAINING

SIGNATURE RESTAURANT WITH INTERIOR AND AL FRESCO SEATING

ALL-DAY RESTAURANT ON THE THIRD-FLOOR OCEANFRONT TERRACE

POOL BAR AND LOUNGE ON THE THIRD-FLOOR OCEANFRONT TERRACE

OCEAN-VIEW OUTDOOR CAFÉ WITH INDOOR AND OUTDOOR SEATING

NESTLED IN TROPICAL LANDSCAPED GARDENS

### LEISURE

OCEANFRONT TERRACE WITH DUAL POOL EXPERIENCES AND LUXURY CABANAS

FOUR SEASONS SPA

FITNESS CENTER

KIDS FOR ALL SEASONS PROGRAM

### SERVICES

DESIGNATED FOUR SEASONS RESIDENTIAL CONCIERGE

DESIGNATED FOUR SEASONS DIRECTOR OF RESIDENCES

24-HOUR VALET AND SECURITY SERVICES

24-HOUR IN-RESIDENCE DINING\*

BUTLER SERVICES\*:

-PRE-ARRIVAL PROVISIONING

-HOUSEKEEPING SERVICES

-PRIVATE CAR SERVICE

IN-RESIDENCE SPA SERVICES\*

\* À-LA-CARTE SERVICES

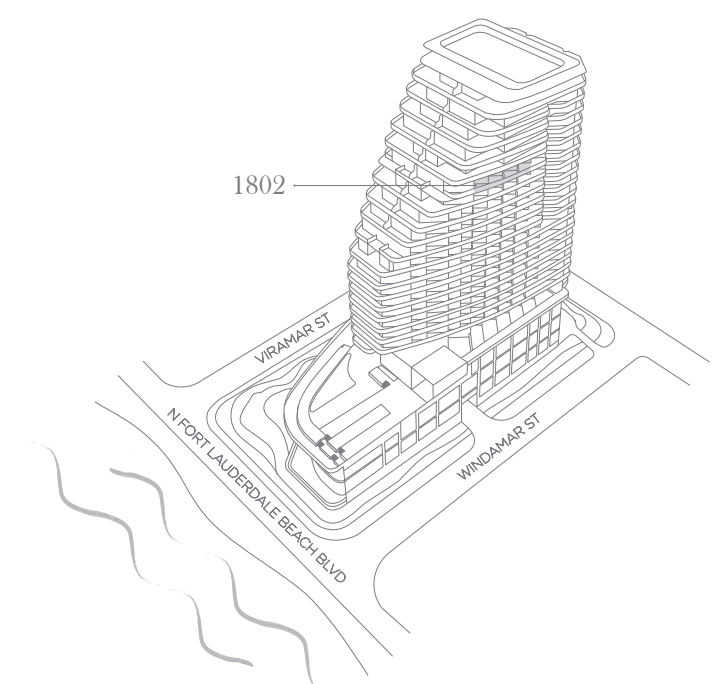

This is not an offer to sell, or solicitation of offers to buy, the condominium units in the state of NY or NJ, or any jurisdiction where such offer or solicitation cannot be made. Stated dimensions are measured to the exterior face of exterior walls and to the exterior face of walls adjoining corridors or other common elements. This method of measurement varies from, and is larger than, the dimensions that would be determined by using the description and the definition of the "unit" set forth in the Declaration which generally only includes the interior space between the perimeter walls and includes structural components. Note that measurements of rooms set forth on this floor plan are generally taken at the greatest points of each given room (as if the room were a perfect rectangle), without regard for any columns or irregularities. Accordingly, the area of the actual room will typically be smaller than the product obtained by multiplying the stated length times width. All dimensions are approximate and may vary with actual construction. All floor plans and development plans are subject to change. The Developer expressly reserves the right to make modifications, revisions, and changes to items depicted in this site and deck plan. All decisions of furnishings, appliances, built-ins, counters, joists, floor coverings, lighting and other matters of detail, including without limitation, items of finish and decoration, are conceptual only and are not necessarily included in each plan. Consult your prospectus and Purchase Agreement to determine what is included with your unit purchase, if anything. This project is being developed by FTL JV LLC, which has a limited right to use the trademarks names and logos of Fort Partners pursuant to a licensing and marketing agreement with Fort Partners.

Four Seasons Private Residences Fort Lauderdale are not owned, developed or sold by Four Seasons Hotels Limited or its affiliates (Four Seasons). The Developer, FTL JV LLC, uses the Four Seasons trademarks and trade dress under a license from Four Seasons Hotels Limited. The marks "FOUR SEASONS," "FOUR SEASONS HOTELS AND RESORTS," any combination thereof and the Tree Design are registered trademarks of Four Seasons Hotels Limited in Canada and U.S.A. and of Four Seasons Hotels Barbados Ltd. elsewhere.

Fort Realty LLC is responsible for the sales of Four Seasons Private Residences Fort Lauderdale.



**FOUR SEASONS**  
HOTEL AND PRIVATE RESIDENCES

*Fort Lauderdale*

A PROJECT BY FORT PARTNERS

**PRIVATE  
RESIDENCE**

**1803, 1903, 2003**

TWO BEDROOMS  
TWO BATHROOMS  
POWDER ROOM

INTERIOR  
2,242 SQ FT / 208.3 SQ M

EXTERIOR  
838 SQ FT / 77.9 SQ M

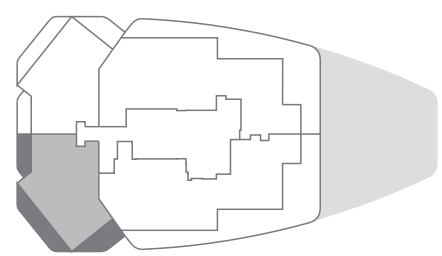
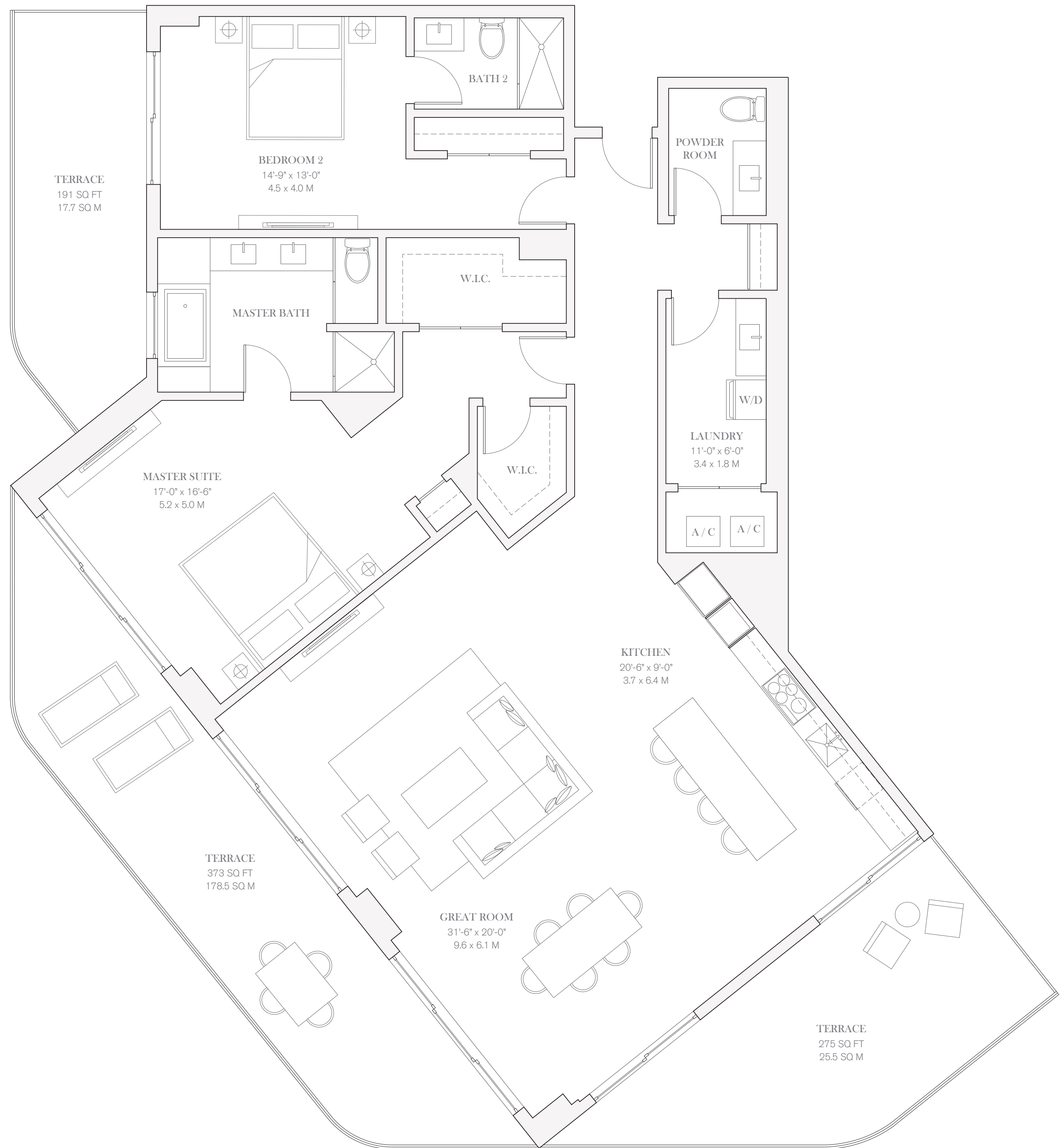

OCEAN VIEW



0 1 2 4 8

## FOUR SEASONS LIVING

Four Seasons Private Residences Fort Lauderdale offers a prestigious home address with all the advantages of living in a grand hotel.

Four Seasons Hotel Fort Lauderdale joins a distinguished collection that includes some of the most preferred and awarded destinations in the world, including Four Seasons Hotel London at Park Lane, Four Seasons Resort Punta Mita and Four Seasons Resort The Biltmore Santa Barbara.

On a daily basis, homeowners enjoy a host of world-class services and à la carte enhancements, including 24-hour security, laundry and valet, grocery provisioning, business center assistance, as well as maintenance and repair support. Butler service and housekeeping are available, along with dog groomers and on-demand car service to and from the airport.

Guests can easily be accommodated at Four Seasons Hotel Fort Lauderdale. Entertaining is effortless, either at the Hotel or in the privacy of home, through 24-hour In-Residence Dining and event catering. The comprehensive Four Seasons approach to service allows residents to devote even more time to leisure activities and relaxation.

## PRIVATE RESIDENCES

RESIDENCES WITH KITCHEN, BATHS, AND HARDWARE SELECTED BY PROMINENT BRITISH DESIGNER TARA BERNERD

PRIVATE EXPANSIVE TERRACES WITH GLASS RAILINGS AND OCEAN AND CITY VIEWS

FLOOR TO CEILING WINDOWS AND SLIDING DOORS THROUGHOUT RESIDENCE

STONE FLOORING THROUGHOUT RESIDENCE

LOFTY CEILING HEIGHTS

DUPLEX RESIDENCES WITH DOUBLE-HEIGHT LIVING ROOMS AND BALCONIES

KITCHEN APPLIANCES INCLUDING MIELE OR WOLF (COOK TOP, OVEN, MICROWAVE AND DISHWASHER) AND SUBZERO (REFRIGERATOR, FREEZER AND WINE COOLER)

EUROPEAN CUSTOM CABINETRY IN KITCHENS, BATHROOMS AND LAUNDRY ROOMS

BATHROOMS INCLUDE CUSTOM EUROPEAN VANITIES AND BRANDED SELECT FIXTURES AND HARDWARE

LAUNDRY ROOMS

LARGE WALK-IN CLOSETS

PRIME COAT FINISHED WALLS

PREWIRED FOR HIGH-SPEED INTERNET AND CABLE

24-HOUR RESIDENTIAL CONCIERGE SERVICES

COMPLETE ACCESS TO FOUR SEASONS SERVICES

## RESIDENTIAL AMENITIES

Four Seasons Hotel and Private Residences Fort Lauderdale features a collection of approximately 65 Private Residences and 30 Hotel Residences envisioned by celebrated British designer Tara Bernerd. Elevated on the fifth to the twenty-second floor for the very best views, these exceptional simplex and duplex homes offer an array of sizes and features – ideal for a principal home/residence or pied-à-terre. Every owner benefits from complete peace of mind, knowing Four Seasons is on hand to take care of their every need.

STATELY STRUCTURE TOWERING 22 STORIES ABOVE THE ATLANTIC SHORELINE DESIGNED BY FLORIDA ARCHITECT KOBI KARP

COVETED BEACHFRONT ADDRESS ON THE SANDS OF FORT LAUDERDALE BEACH

LUSH, VERDANT GARDENS DESIGNED BY LANDSCAPE DESIGNER FERNANDO WONG

DEDICATED PORTE-COCHÈRE ENTRANCE FOR RESIDENTS

DEDICATED RESIDENTIAL LOBBY WITH SEPARATE ELEVATOR CORE AND HIGH-SPEED ELEVATORS

DUAL POOL EXPERIENCES WITH LUXURY CABANAS INCLUDING AN ADULTS-ONLY POOL

RESIDENTS-ONLY FITNESS CENTER

UNDERGROUND PARKING GARAGE WITH SECURITY SURVEILLANCE

ELECTRIC CAR CHARGING PORTS

DEDICATED BICYCLE STORAGE

## MENU OF SERVICES

### BEACH BUTLER

DEDICATED ATTENTION WITH À-LA-CARTE SERVICES

BEACH CHAIRS, BLANKETS AND BASKETS

PICNIC ARRANGEMENTS

SUNBATHING KITS

SUNRISE AND SUNSET BEACH WALKS

BEACH BADMINTON AND YOGA

KITE FLYING AND SANDCASTLE BUILDING

### ENTERTAINING

SIGNATURE RESTAURANT WITH INTERIOR AND AL FRESCO SEATING

ALL-DAY RESTAURANT ON THE THIRD-FLOOR OCEANFRONT TERRACE

POOL BAR AND LOUNGE ON THE THIRD-FLOOR OCEANFRONT TERRACE

OCEAN-VIEW OUTDOOR CAFÉ WITH INDOOR AND OUTDOOR SEATING,

NESTLED IN TROPICAL LANDSCAPED GARDENS

### SERVICES

DESIGNATED FOUR SEASONS RESIDENTIAL CONCIERGE

DESIGNATED FOUR SEASONS DIRECTOR OF RESIDENCES

24-HOUR VALET AND SECURITY SERVICES

24-HOUR IN-RESIDENCE DINING\*

BUTLER SERVICES\*:  
-PRE-ARRIVAL PROVISIONING  
-HOUSEKEEPING SERVICES  
-PRIVATE CAR SERVICE

IN-RESIDENCE SPA SERVICES\*  
\* À-LA-CARTE SERVICES

### LEISURE

OCEANFRONT TERRACE WITH DUAL POOL EXPERIENCES AND LUXURY CABANAS

FOUR SEASONS SPA

FITNESS CENTER

KIDS FOR ALL SEASONS PROGRAM



## PRIVATE RESIDENCE

1803, 1903, 2003

TWO BEDROOMS  
TWO BATHROOMS  
POWDER ROOM

INTERIOR  
2,242 SQ FT / 208.3 SQ M  
EXTERIOR  
838 SQ FT / 77.9 SQ M

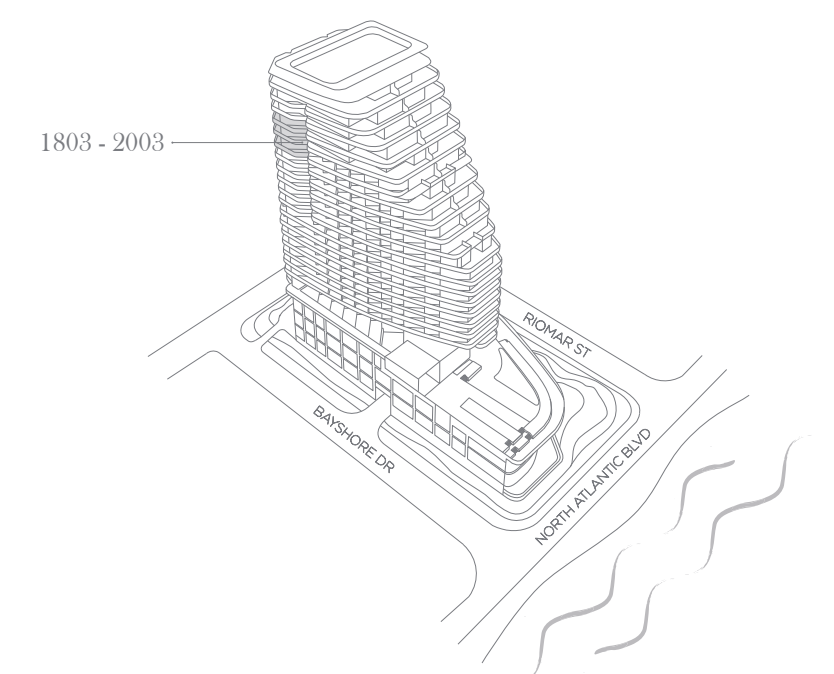

This is not an offer to sell, or solicitation of offers to buy, the condominium units in the state of NY or NJ, or any jurisdiction where such offer or solicitation cannot be made. Stated dimensions are measured to the exterior face of exterior walls and to the exterior face of walls adjoining corridors or other common elements. This method of measurement varies from, and is larger than, the dimensions that would be determined by using the description and the definition of the "net" sale term in the Declaration (which generally only includes the interior airspace between the perimeter walls and excludes structural components). Note that measurements of rooms set forth on this floor plan are generally taken at the greatest points of each given room (as if the room were a perfect rectangle), without regard for any curvatures or irregularities. Accordingly, the area of the actual room will typically be smaller than the product obtained by multiplying the stated length times width. All dimensions are approximate and may vary with actual construction. All floor plans and development plans are subject to change. The Developer expressly reserves the right to make modifications, revisions, and changes it deems desirable in its sole and absolute discretion. All depictions of furnishings, appliances, built-ins, counters, soffits, floor coverings, lighting and other matters of detail, including, without limitation, items of finish and decorations, are conceptual only and are not necessarily included in each Unit. Consult your prospectus and Purchase Agreement to determine what is included with your Unit purchase. If anything, this project is being developed by FTL JV LLC, which has a limited right to use the trademark names and logos of Fort Partners pursuant to a licensing and marketing agreement with Fort Partners.

Four Seasons Private Residences Fort Lauderdale are not owned, developed or sold by Four Seasons Hotels Limited or its affiliate (Four Seasons). The Developer, FTL JV LLC, uses the Four Seasons trademarks and tradenames under a license from Four Seasons Hotels Limited. The marks "FOUR SEASONS," "FOUR SEASONS HOTELS AND RESORTS," any combination thereof and the Tree Design are registered trademarks of Four Seasons Hotels Limited in Canada and U.S.A. and of Four Seasons Hotels (Barbados) Ltd. elsewhere.

Fort Realty LLC is responsible for the sales of Four Seasons Private Residences Fort Lauderdale.



**FOUR SEASONS**  
HOTEL AND PRIVATE RESIDENCES

*Fort Lauderdale*

A PROJECT BY FORT PARTNERS

**PRIVATE  
RESIDENCE**

**1804, 1904, 2004**

TWO BEDROOMS  
TWO BATHROOMS  
POWDER ROOM

INTERIOR  
2,242 SQ FT / 208.3 SQ M

EXTERIOR  
838 SQ FT / 77.9 SQ M

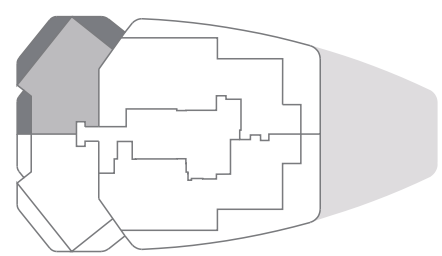
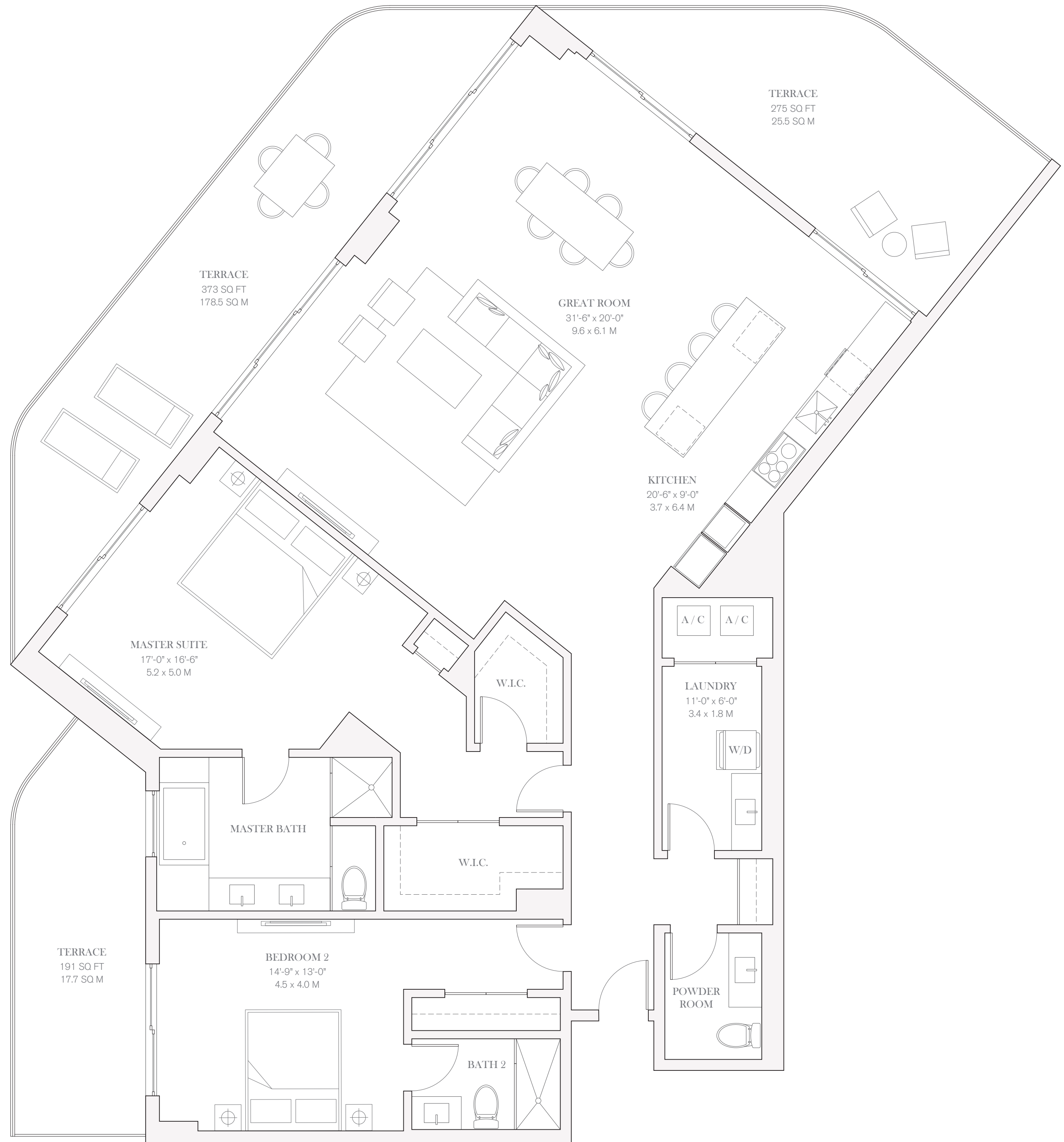

OCEAN VIEW



0 1 2 4 8

## FOUR SEASONS LIVING

Four Seasons Private Residences Fort Lauderdale offers a prestigious home address with all the advantages of living in a grand hotel.

Four Seasons Hotel Fort Lauderdale joins a distinguished collection that includes some of the most preferred and awarded destinations in the world, including Four Seasons Hotel London at Park Lane, Four Seasons Resort Punta Mita and Four Seasons Resort The Biltmore Santa Barbara.

On a daily basis, homeowners enjoy a host of world-class services and à la carte enhancements, including 24-hour security, laundry and valet, grocery provisioning, business center assistance, as well as maintenance and repair support. Butler service and housekeeping are available, along with dog groomers and on-demand car service to and from the airport.

Guests can easily be accommodated at Four Seasons Hotel Fort Lauderdale. Entertaining is effortless, either at the Hotel or in the privacy of home, through 24-hour In-Residence Dining and event catering. The comprehensive Four Seasons approach to service allows residents to devote even more time to leisure activities and relaxation.

## PRIVATE RESIDENCES

- RESIDENCES WITH KITCHEN, BATHS, AND HARDWARE SELECTED BY PROMINENT BRITISH DESIGNER TARA BERNERD
- PRIVATE EXPANSIVE TERRACES WITH GLASS RAILINGS AND OCEAN AND CITY VIEWS
- FLOOR TO CEILING WINDOWS AND SLIDING DOORS THROUGHOUT RESIDENCE
- STONE FLOORING THROUGHOUT RESIDENCE
- LOFTY CEILING HEIGHTS
- DUPLEX RESIDENCES WITH DOUBLE-HEIGHT LIVING ROOMS AND BALCONIES
- KITCHEN APPLIANCES INCLUDING MIELE OR WOLF (COOK TOP, OVEN, MICROWAVE AND DISHWASHER) AND SUBZERO (REFRIGERATOR, FREEZER AND WINE COOLER)
- EUROPEAN CUSTOM CABINETRY IN KITCHENS, BATHROOMS AND LAUNDRY ROOMS
- BATHROOMS INCLUDE CUSTOM EUROPEAN VANITIES AND BRANDED SELECT FIXTURES AND HARDWARE
- LAUNDRY ROOMS
- LARGE WALK-IN CLOSETS
- PRIME COAT FINISHED WALLS
- PREWIRED FOR HIGH-SPEED INTERNET AND CABLE
- 24-HOUR RESIDENTIAL CONCIERGE SERVICES
- COMPLETE ACCESS TO FOUR SEASONS SERVICES

## RESIDENTIAL AMENITIES

Four Seasons Hotel and Private Residences Fort Lauderdale features a collection of approximately 65 Private Residences and 30 Hotel Residences envisioned by celebrated British designer Tara Bernerd. Elevated on the fifth to the twenty-second floor for the very best views, these exceptional simplex and duplex homes offer an array of sizes and features – ideal for a principal home/residence or pied-à-terre. Every owner benefits from complete peace of mind, knowing Four Seasons is on hand to take care of their every need.

- STATELY STRUCTURE TOWERING 22 STORIES ABOVE THE ATLANTIC SHORELINE DESIGNED BY FLORIDA ARCHITECT KOBI KARP
- COVETED BEACHFRONT ADDRESS ON THE SANDS OF FORT LAUDERDALE BEACH
- LUSH, VERDANT GARDENS DESIGNED BY LANDSCAPE DESIGNER FERNANDO WONG
- DEDICATED PORTE-COCHÈRE ENTRANCE FOR RESIDENTS
- DEDICATED RESIDENTIAL LOBBY WITH SEPARATE ELEVATOR CORE AND HIGH-SPEED ELEVATORS
- DUAL POOL EXPERIENCES WITH LUXURY CABANAS INCLUDING AN ADULTS-ONLY POOL
- RESIDENTS-ONLY FITNESS CENTER
- UNDERGROUND PARKING GARAGE WITH SECURITY SURVEILLANCE
- ELECTRIC CAR CHARGING PORTS
- DEDICATED BICYCLE STORAGE

## MENU OF SERVICES

- BEACH BUTLER
- DEDICATED ATTENTION WITH À-LA-CARTE SERVICES
- BEACH CHAIRS, BLANKETS AND BASKETS
- PICNIC ARRANGEMENTS
- SUNBATHING KITS
- SUNRISE AND SUNSET BEACH WALKS
- BEACH BADMINTON AND YOGA
- KITE FLYING AND SANDCASTLE BUILDING
- ENTERTAINING
- SIGNATURE RESTAURANT WITH INTERIOR AND AL FRESCO SEATING
- ALL-DAY RESTAURANT ON THE THIRD-FLOOR OCEANFRONT TERRACE
- POOL BAR AND LOUNGE ON THE THIRD-FLOOR OCEANFRONT TERRACE
- OCEAN-VIEW OUTDOOR CAFÉ WITH INDOOR AND OUTDOOR SEATING,
- NESTLED IN TROPICAL LANDSCAPED GARDENS

- SERVICES
- DESIGNATED FOUR SEASONS RESIDENTIAL CONCIERGE
- DESIGNATED FOUR SEASONS DIRECTOR OF RESIDENCES
- 24-HOUR VALET AND SECURITY SERVICES
- 24-HOUR IN-RESIDENCE DINING\*
- BUTLER SERVICES\*:
  - PRE-ARRIVAL PROVISIONING
  - HOUSEKEEPING SERVICES
  - PRIVATE CAR SERVICE
- IN-RESIDENCE SPA SERVICES\*
  - \* À-LA-CARTE SERVICES

- LEISURE
- OCEANFRONT TERRACE WITH DUAL POOL EXPERIENCES AND LUXURY CABANAS
- FOUR SEASONS SPA
- FITNESS CENTER
- KIDS FOR ALL SEASONS PROGRAM



## PRIVATE RESIDENCE

**1804, 1904, 2004**

TWO BEDROOMS  
TWO BATHROOMS  
POWDER ROOM

INTERIOR  
2,242 SQ FT / 208.3 SQ M  
EXTERIOR  
838 SQ FT / 77.9 SQ M

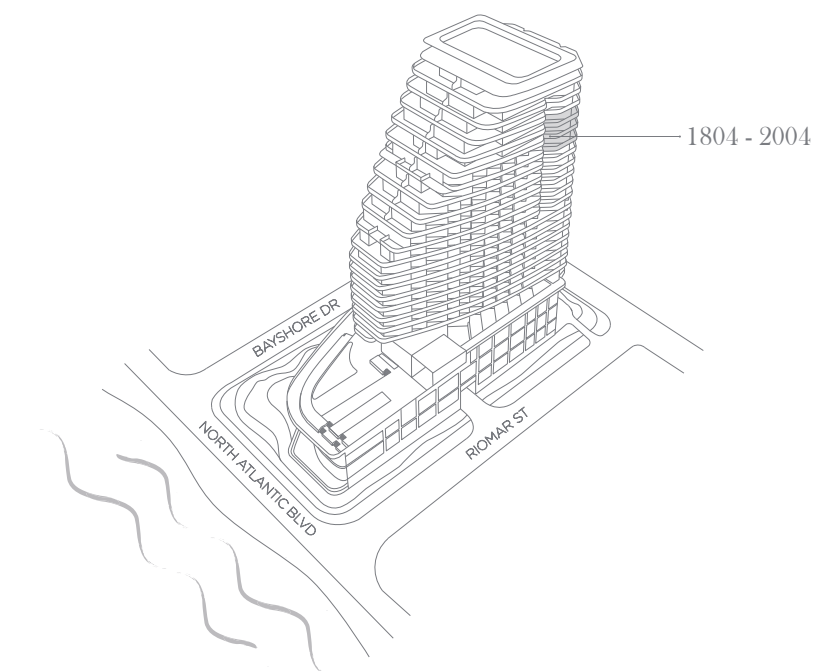

This is not an offer to sell, or solicitation of offers to buy, the condominium units in the states of NY or NJ, or any jurisdiction where such offer or solicitation cannot be made. Stated dimensions are measured to the exterior face of exterior walls and to the exterior face of walls adjoining corridors or other common elements. This method of measurement varies from, and is larger than, the dimensions that would be determined by using the description and the definition of the "net" sale set forth in the Declaration (which generally only includes the interior airspace between the perimeter walls and excludes structural components). Note that measurements of rooms set forth on this floor plan are generally taken at the greatest points of each given room (as if the room were a perfect rectangle), without regard for any curvatures or irregularities. Accordingly, the area of the actual room will typically be smaller than the product obtained by multiplying the stated length times width. All dimensions are approximate and may vary with actual construction. All floor plans and development plans are subject to change. The Developer expressly reserves the right to make modifications, revisions, and changes it deems desirable in its sole and absolute discretion. All depictions of furnishings, appliances, built-ins, counters, soffits, floor coverings, lighting and other matters of detail, including, without limitation, items of finish and decorations, are conceptual only and are not necessarily included in each Unit. Consult your prospectus and Purchase Agreement to determine what is included with your Unit purchase, if anything. This project is being developed by FTL JV LLC, which has a limited right to use the trademarked names and logos of Fort Partners pursuant to a licensing and marketing agreement with Fort Partners.

Four Seasons Private Residences Fort Lauderdale are not owned, developed or sold by Four Seasons Hotels Limited or its affiliate (Four Seasons). The Developer, FTL JV LLC, uses the Four Seasons trademarks and tradenames under a license from Four Seasons Hotels Limited. The marks "FOUR SEASONS," "FOUR SEASONS HOTELS AND RESORTS," any combination thereof and the Tree Design are registered trademarks of Four Seasons Hotels Limited in Canada and U.S.A. and of Four Seasons Hotels (Barbados) Ltd. elsewhere.

Fort Realty LLC is responsible for the sales of Four Seasons Private Residences Fort Lauderdale.



PRIVATE RESIDENCE

1901

FOUR BEDROOMS  
 LIBRARY  
 FIVE BATHROOMS  
 POWDER ROOM

INTERIOR  
 4,146 SQ FT / 384.9 SQ M  
 EXTERIOR  
 2,069 SQ FT / 192.2 SQ M

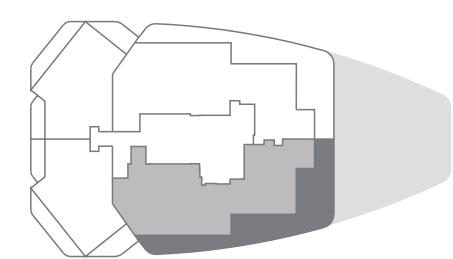
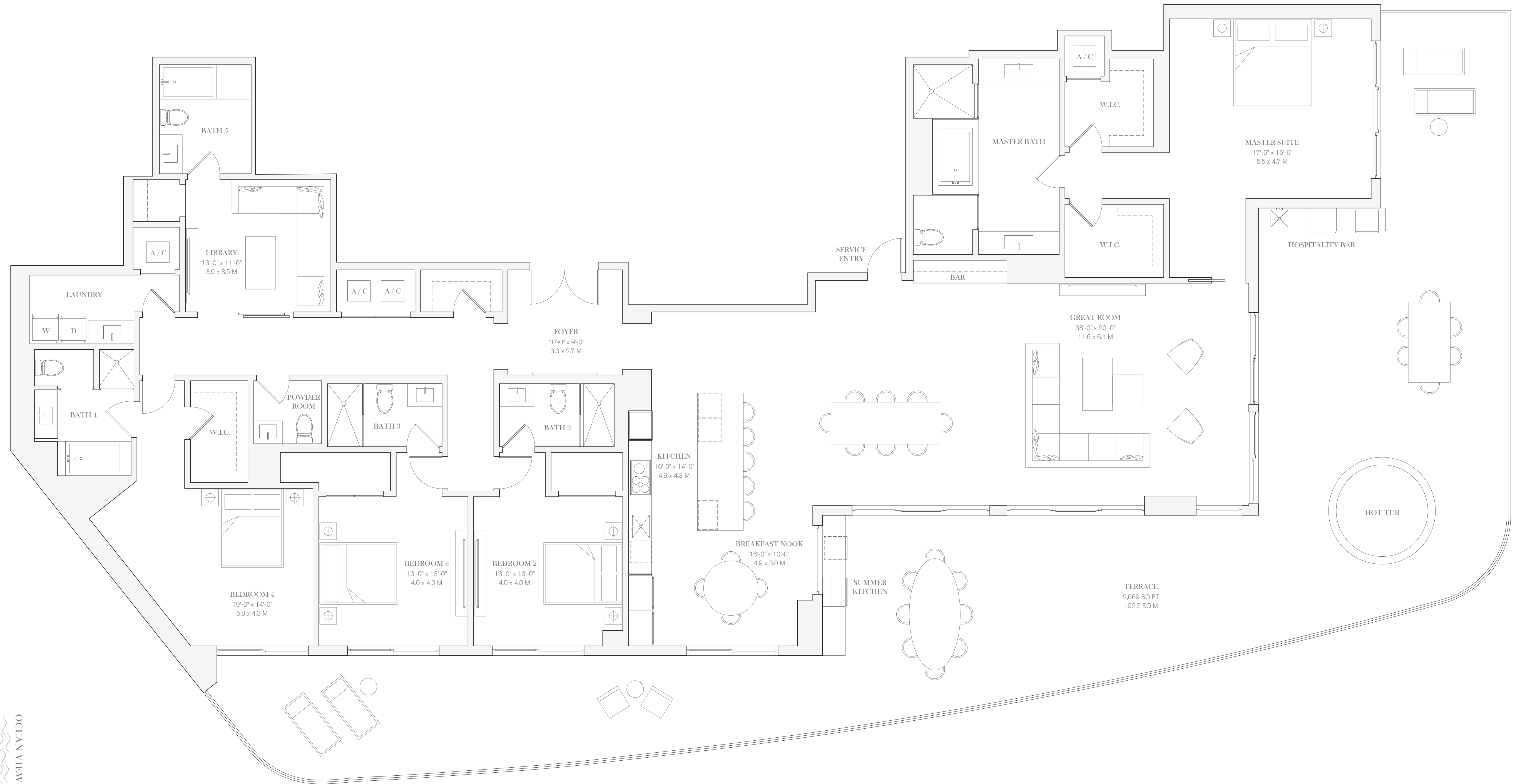

OCEAN VIEW



0 1 2 4 8

## FOUR SEASONS LIVING

Four Seasons Private Residences Fort Lauderdale offers a prestigious home address with all the advantages of living in a grand hotel.

Four Seasons Hotel Fort Lauderdale joins a distinguished collection that includes some of the most preferred and awarded destinations in the world, including Four Seasons Hotel London at Park Lane, Four Seasons Resort Punta Mita and Four Seasons Resort The Biltmore Santa Barbara.

On a daily basis, homeowners enjoy a host of world-class services and à la carte enhancements, including 24-hour security, laundry and valet, grocery provisioning, business center assistance, as well as maintenance and repair support. Butler service and housekeeping are available, along with dog groomers and on-demand car service to and from the airport.

Guests can easily be accommodated at Four Seasons Hotel Fort Lauderdale. Entertaining is effortless, either at the Hotel or in the privacy of home, through 24-hour In-Residence Dining and event catering. The comprehensive Four Seasons approach to service allows residents to devote even more time to leisure activities and relaxation.

## PRIVATE RESIDENCES

RESIDENCES WITH KITCHEN, BATHS, AND HARDWARE SELECTED BY PROMINENT BRITISH DESIGNER TARA BERNERD

PRIVATE EXPANSIVE TERRACES WITH GLASS RAILINGS AND OCEAN AND CITY VIEWS

FLOOR TO CEILING WINDOWS AND SLIDING DOORS THROUGHOUT RESIDENCE

STONE FLOORING THROUGHOUT RESIDENCE

LOFTY CEILING HEIGHTS

DUPLEX RESIDENCES WITH DOUBLE-HEIGHT LIVING ROOMS AND BALCONIES

KITCHEN APPLIANCES INCLUDING MIELE OR WOLF (COOK TOP, OVEN, MICROWAVE AND DISHWASHER) AND SUBZERO (REFRIGERATOR, FREEZER AND WINE COOLER)

EUROPEAN CUSTOM CABINETS IN KITCHENS, BATHROOMS AND LAUNDRY ROOMS

BATHROOMS INCLUDE CUSTOM EUROPEAN VANITIES AND BRANDED SELECT FIXTURES AND HARDWARE

LAUNDRY ROOMS

LARGE WALK-IN CLOSETS

PRIME COAT FINISHED WALLS

PREWIRED FOR HIGH-SPEED INTERNET AND CABLE

24-HOUR RESIDENTIAL CONCIERGE SERVICES

COMPLETE ACCESS TO FOUR SEASONS SERVICES

## RESIDENTIAL AMENITIES

Four Seasons Hotel and Private Residences Fort Lauderdale features a collection of approximately 65 Private Residences and 30 Hotel Residences envisioned by celebrated British designer Tara Bernerd. Elevated on the fifth to the twenty-second floor for the very best views, these exceptional simplex and duplex homes offer an array of sizes and features – ideal for a principal home/residence or pied-à-terre. Every owner benefits from complete peace of mind, knowing Four Seasons is on hand to take care of their every need.

STATELY STRUCTURE TOWERING 22 STORIES ABOVE THE ATLANTIC SHORELINE DESIGNED BY FLORIDA ARCHITECT KOBI KARP

COVETED BEACHFRONT ADDRESS ON THE SANDS OF FORT LAUDERDALE BEACH

LUSH, VERDANT GARDENS DESIGNED BY LANDSCAPE DESIGNER FERNANDO WONG

DEDICATED PORTE-COCHÈRE ENTRANCE FOR RESIDENTS

DEDICATED RESIDENTIAL LOBBY WITH SEPARATE ELEVATOR CORE AND HIGH-SPEED ELEVATORS

DUAL POOL EXPERIENCES WITH LUXURY CABANAS INCLUDING AN ADULTS-ONLY POOL

RESIDENTS-ONLY FITNESS CENTER

UNDERGROUND PARKING GARAGE WITH SECURITY SURVEILLANCE

ELECTRIC CAR CHARGING PORTS

DEDICATED BICYCLE STORAGE

## MENU OF SERVICES

### BEACH BUTLER

DEDICATED ATTENTION WITH À-LA-CARTE SERVICES

BEACH CHAIRS, BLANKETS AND BASKETS

PICNIC ARRANGEMENTS

SUNBATHING KITS

SUNRISE AND SUNSET BEACH WALKS

BEACH BADMINTON AND YOGA

KITE FLYING AND SANDCASTLE BUILDING

### ENTERTAINING

SIGNATURE RESTAURANT WITH INTERIOR AND À LA FRESCO SEATING

ALL-DAY RESTAURANT ON THE THIRD-FLOOR OCEANFRONT TERRACE

POOL BAR AND LOUNGE ON THE THIRD-FLOOR OCEANFRONT TERRACE

OCEAN-VIEW OUTDOOR CAFÉ WITH INDOOR AND OUTDOOR SEATING,

NESTLED IN TROPICAL LANDSCAPED GARDENS

### LEISURE

OCEANFRONT TERRACE WITH DUAL POOL EXPERIENCES AND LUXURY CABANAS

FOUR SEASONS SPA

FITNESS CENTER

KIDS FOR ALL SEASONS PROGRAM

### SERVICES

DESIGNATED FOUR SEASONS RESIDENTIAL CONCIERGE

DESIGNATED FOUR SEASONS DIRECTOR OF RESIDENCES

24-HOUR VALET AND SECURITY SERVICES

24-HOUR IN-RESIDENCE DINING\*

BUTLER SERVICES\*:

-PRE-ARRIVAL PROVISIONING

-HOUSEKEEPING SERVICES

-PRIVATE CAR SERVICE

IN-RESIDENCE SPA SERVICES\*

\* À-LA-CARTE SERVICES

  
**FOUR SEASONS**  
 HOTEL AND PRIVATE RESIDENCES  
*Fort Lauderdale*  
 A PROJECT BY FORT PARTNERS

## PRIVATE RESIDENCE

**1901**

FOUR BEDROOMS  
 LIBRARY  
 FIVE BATHROOMS  
 POWDER ROOM

INTERIOR  
 4,146 SQ FT / 384.9 SQ M  
 EXTERIOR  
 2,069 SQ FT / 192.2 SQ M

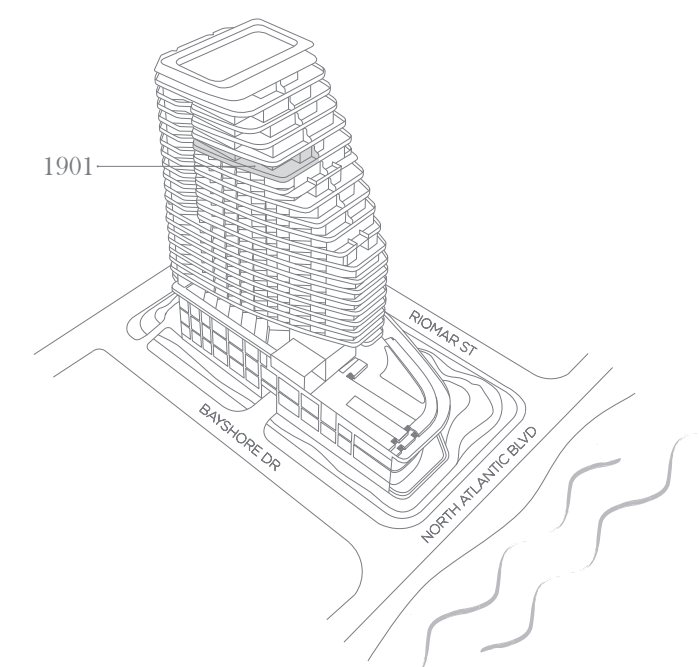

This is not an offer to sell, or solicitation of offers to buy, the condominium units in the state of NY or NJ, or any jurisdiction where such offer or solicitation cannot be made. Stated dimensions are measured to the exterior face of exterior walls and to the exterior face of walls adjoining corridors or other common elements. This method of measurement varies from, and is larger than, the dimensions that would be determined by using the observation and the addition of the "hair" and both in the Declaration herein generally only include the interior space between the perimeter walls and exclude structural components. Note that measurements of rooms set forth on this floor plan are generally taken at the greatest points of each given room (as if the room were a perfect rectangle), without regard for any columns or irregularities. Accordingly, the area of the actual room will typically be smaller than the product obtained by multiplying the stated length times width. All dimensions are approximate and may vary with actual construction. All floor plans and development plans are subject to change. The Developer expressly reserves the right to make modifications, revisions, and changes to items described in this site and product description. All decisions of furnishings, appliances, built-ins, counters, joists, floor coverings, lighting and other matters of detail, including without limitation, items of finish and decoration, are conceptual only and are not necessarily included in each plan. Consult your prospectus and Purchase Agreement to determine what is included with your unit purchase, if any. This project is being developed by FTL JV LLC, which has a limited right to use the trademarked names and logos of Fort Partners pursuant to a licensing and marketing agreement with Fort Partners.

Four Seasons Private Residences Fort Lauderdale are not owned, developed or sold by Four Seasons Hotels Limited or its affiliates (Four Seasons). The Developer, FTL JV LLC, uses the Four Seasons trademarks and trade names under a license from Four Seasons Hotels Limited. The marks "FOUR SEASONS," "FOUR SEASONS HOTELS AND RESORTS," any combination thereof and the Tree Design are registered trademarks of Four Seasons Hotels Limited in Canada and U.S.A. and of Four Seasons Hotels Barbados Ltd. elsewhere.

Fort Realty LLC is responsible for the sales of Four Seasons Private Residences Fort Lauderdale.

**PRIVATE RESIDENCE**

**1902**

FOUR BEDROOMS  
 LIBRARY + STAFF ROOM  
 SIX BATHROOMS  
 POWDER ROOM

INTERIOR  
 4,516 SQ FT / 419.6 SQ M  
 EXTERIOR  
 2,069 SQ FT / 192.2 SQ M

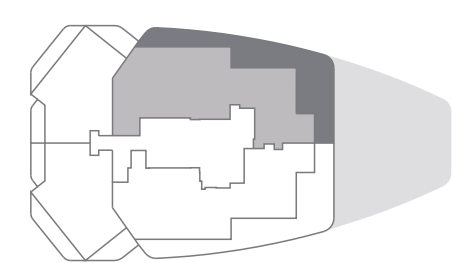
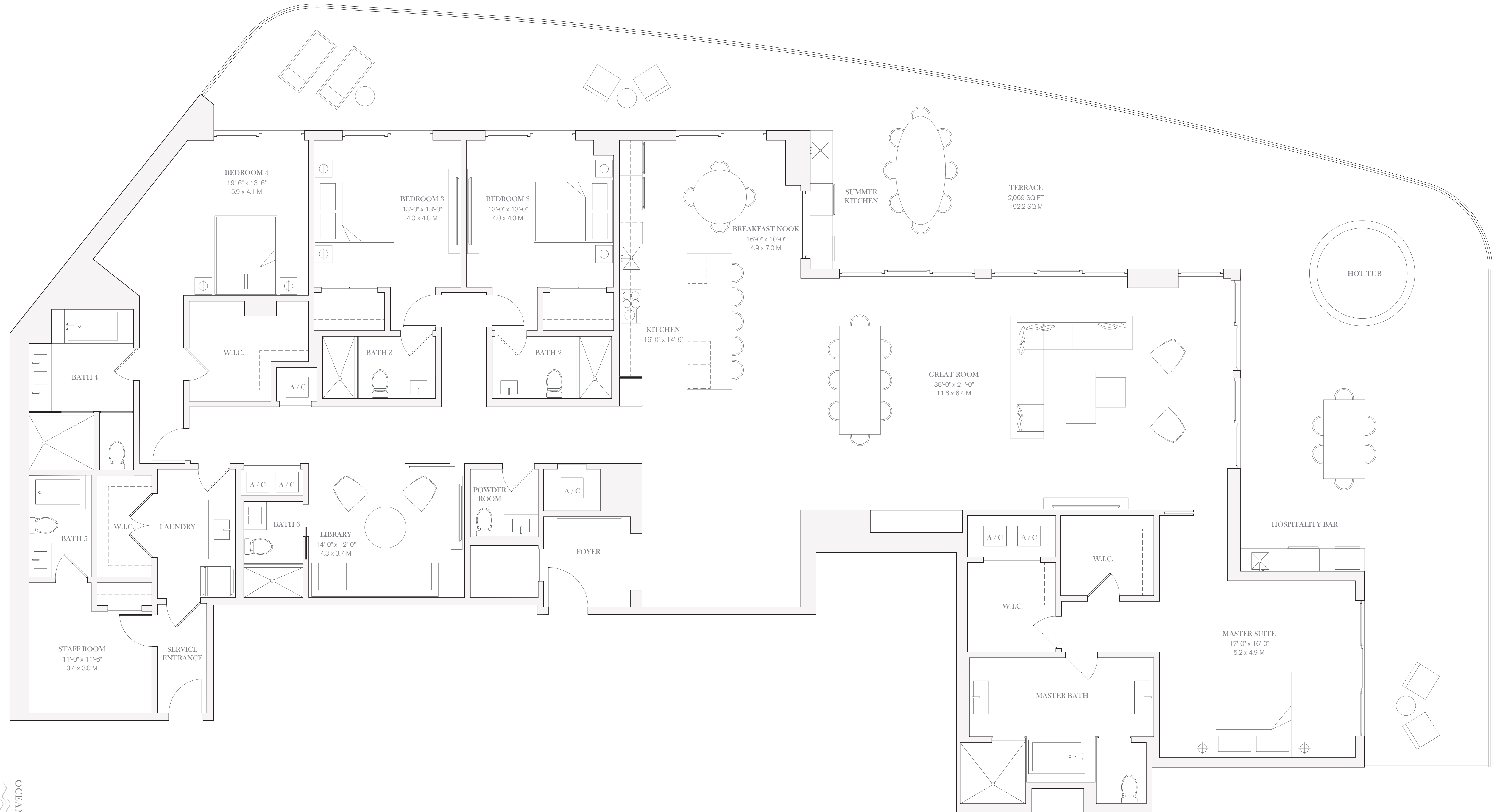

OCEAN VIEW



0 1 2 4 8

## FOUR SEASONS LIVING

Four Seasons Private Residences Fort Lauderdale offers a prestigious home address with all the advantages of living in a grand hotel.

Four Seasons Hotel Fort Lauderdale joins a distinguished collection that includes some of the most preferred and awarded destinations in the world, including Four Seasons Hotel London at Park Lane, Four Seasons Resort Punta Mita and Four Seasons Resort The Biltmore Santa Barbara.

On a daily basis, homeowners enjoy a host of world-class services and à la carte enhancements, including 24-hour security, laundry and valet, grocery provisioning, business center assistance, as well as maintenance and repair support. Butler service and housekeeping are available, along with dog groomers and on-demand car service to and from the airport.

Guests can easily be accommodated at Four Seasons Hotel Fort Lauderdale. Entertaining is effortless, either at the Hotel or in the privacy of home, through 24-hour In-Residence Dining and event catering. The comprehensive Four Seasons approach to service allows residents to devote even more time to leisure activities and relaxation.

## PRIVATE RESIDENCES

RESIDENCES WITH KITCHEN, BATHS, AND HARDWARE SELECTED BY PROMINENT BRITISH DESIGNER TARA BERNERD

PRIVATE EXPANSIVE TERRACES WITH GLASS RAILINGS AND OCEAN AND CITY VIEWS

FLOOR TO CEILING WINDOWS AND SLIDING DOORS THROUGHOUT RESIDENCE

STONE FLOORING THROUGHOUT RESIDENCE

LOFTY CEILING HEIGHTS

DUPLEX RESIDENCES WITH DOUBLE-HEIGHT LIVING ROOMS AND BALCONIES

KITCHEN APPLIANCES INCLUDING MIELE OR WOLF (COOK TOP, OVEN, MICROWAVE AND DISHWASHER) AND SUBZERO (REFRIGERATOR, FREEZER AND WINE COOLER)

EUROPEAN CUSTOM CABINETS IN KITCHENS, BATHROOMS AND LAUNDRY ROOMS

BATHROOMS INCLUDE CUSTOM EUROPEAN VANITIES AND BRANDED SELECT FIXTURES AND HARDWARE

LAUNDRY ROOMS

LARGE WALK-IN CLOSETS

PRIME COAT FINISHED WALLS

PREWIRED FOR HIGH-SPEED INTERNET AND CABLE

24-HOUR RESIDENTIAL CONCIERGE SERVICES

COMPLETE ACCESS TO FOUR SEASONS SERVICES

## RESIDENTIAL AMENITIES

Four Seasons Hotel and Private Residences Fort Lauderdale features a collection of approximately 65 Private Residences and 30 Hotel Residences envisioned by celebrated British designer Tara Bernerd. Elevated on the fifth to the twenty-second floor for the very best views, these exceptional simplex and duplex homes offer an array of sizes and features – ideal for a principal home/residence or pied-à-terre. Every owner benefits from complete peace of mind, knowing Four Seasons is on hand to take care of their every need.

STATELY STRUCTURE TOWERING 22 STORIES ABOVE THE ATLANTIC SHORELINE DESIGNED BY FLORIDA ARCHITECT KOBI KARP

COVETED BEACHFRONT ADDRESS ON THE SANDS OF FORT LAUDERDALE BEACH

LUSH, VERDANT GARDENS DESIGNED BY LANDSCAPE DESIGNER FERNANDO WONG

DEDICATED PORTE-COCHÈRE ENTRANCE FOR RESIDENTS

DEDICATED RESIDENTIAL LOBBY WITH SEPARATE ELEVATOR CORE AND HIGH-SPEED ELEVATORS

DUAL POOL EXPERIENCES WITH LUXURY CABANAS INCLUDING AN ADULTS-ONLY POOL

RESIDENTS-ONLY FITNESS CENTER

UNDERGROUND PARKING GARAGE WITH SECURITY SURVEILLANCE

ELECTRIC CAR CHARGING PORTS

DEDICATED BICYCLE STORAGE



## PRIVATE RESIDENCE

1902

FOUR BEDROOMS  
LIBRARY + STAFF ROOM  
SIX BATHROOMS  
POWDER ROOM

INTERIOR  
4,516 SQ FT / 419.6 SQ M  
EXTERIOR  
2,069 SQ FT / 192.2 SQ M

## MENU OF SERVICES

### BEACH BUTLER

DEDICATED ATTENTION WITH À-LA-CARTE SERVICES

BEACH CHAIRS, BLANKETS AND BASKETS

PICNIC ARRANGEMENTS

SUNBATHING KITS

SUNRISE AND SUNSET BEACH WALKS

BEACH BADMINTON AND YOGA

KITE FLYING AND SANDCASTLE BUILDING

### ENTERTAINING

SIGNATURE RESTAURANT WITH INTERIOR AND À LA FRESCO SEATING

ALL-DAY RESTAURANT ON THE THIRD-FLOOR OCEANFRONT TERRACE

POOL BAR AND LOUNGE ON THE THIRD-FLOOR OCEANFRONT TERRACE

OCEAN-VIEW OUTDOOR CAFÉ WITH INDOOR AND OUTDOOR SEATING,

NESTLED IN TROPICAL LANDSCAPED GARDENS

### LEISURE

OCEANFRONT TERRACE WITH DUAL POOL EXPERIENCES AND LUXURY CABANAS

FOUR SEASONS SPA

FITNESS CENTER

KIDS FOR ALL SEASONS PROGRAM

### SERVICES

DESIGNATED FOUR SEASONS RESIDENTIAL CONCIERGE

DESIGNATED FOUR SEASONS DIRECTOR OF RESIDENCES

24-HOUR VALET AND SECURITY SERVICES

24-HOUR IN-RESIDENCE DINING\*

BUTLER SERVICES\*:

-PRE-ARRIVAL PROVISIONING

-HOUSEKEEPING SERVICES

-PRIVATE CAR SERVICE

IN-RESIDENCE SPA SERVICES\*

\* À-LA-CARTE SERVICES

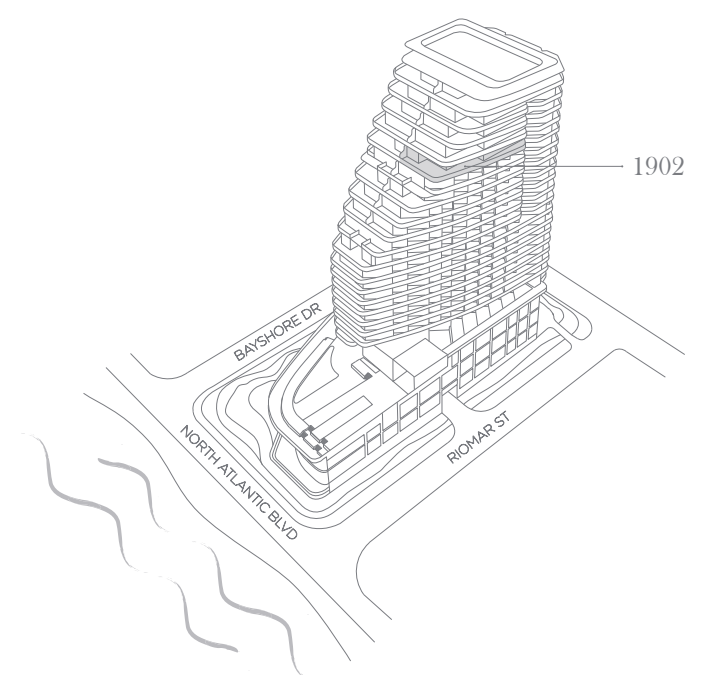

This is not an offer to sell, or solicitation of offers to buy, the condominium units in the state of NY or NJ, or any jurisdiction where such offer or solicitation cannot be made. Stated dimensions are measured to the exterior face of exterior walls and to the exterior face of walls adjoining corridors or other common elements. This method of measurement varies from, and is larger than, the dimensions that would be determined by using the observation and the addition of the "fair" and "firm" in the Declaration which generally only includes the interior space between the perimeter walls and includes structural components. Note that measurements of rooms set forth on this floor plan are generally taken at the greatest points of each given room (as if the room were a perfect rectangle), without regard for any columns or irregularities. Accordingly, the area of the actual room will typically be smaller than the product obtained by multiplying the stated length times width. All dimensions are approximate and may vary with actual construction. All floor plans and development plans are subject to change. The Developer expressly reserves the right to make modifications, omissions, and changes to items described in this site and brochure. All depictions of furnishings, appliances, built-ins, counters, joists, floor coverings, lighting and other matters of detail, including without limitation, items of finish and decoration, are conceptual only and are not necessarily included in each plan. Consult your prospectus and Purchase Agreement to determine what is included with your unit purchase. If anything, this project is being developed by FTL JV LLC, which has a limited right to use the trademarked names and logos of Fort Partners pursuant to a licensing and marketing agreement with Fort Partners.

Four Seasons Private Residences Fort Lauderdale are not owned, developed or sold by Four Seasons Hotels Limited or its affiliates (Four Seasons). The Developer, FTL JV LLC, uses the Four Seasons trademarks and trade names under a license from Four Seasons Hotels Limited. The marks "FOUR SEASONS," "FOUR SEASONS HOTELS AND RESORTS," any combination thereof and the Tree Design are registered trademarks of Four Seasons Hotels Limited in Canada and U.S.A. and of Four Seasons Hotels Barbados Ltd. elsewhere.

Fort Realty LLC is responsible for the sales of Four Seasons Private Residences Fort Lauderdale.

PRIVATE RESIDENCE

2001

FOUR BEDROOMS  
 LIBRARY + STAFF ROOM  
 FIVE BATHROOMS  
 POWDER ROOM

INTERIOR  
 3,850 SQ FT / 357.7 SQ M  
 EXTERIOR  
 1,668 SQ FT / 155.0 SQ M

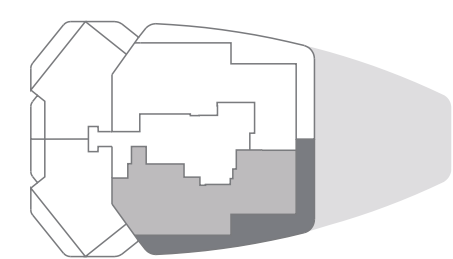
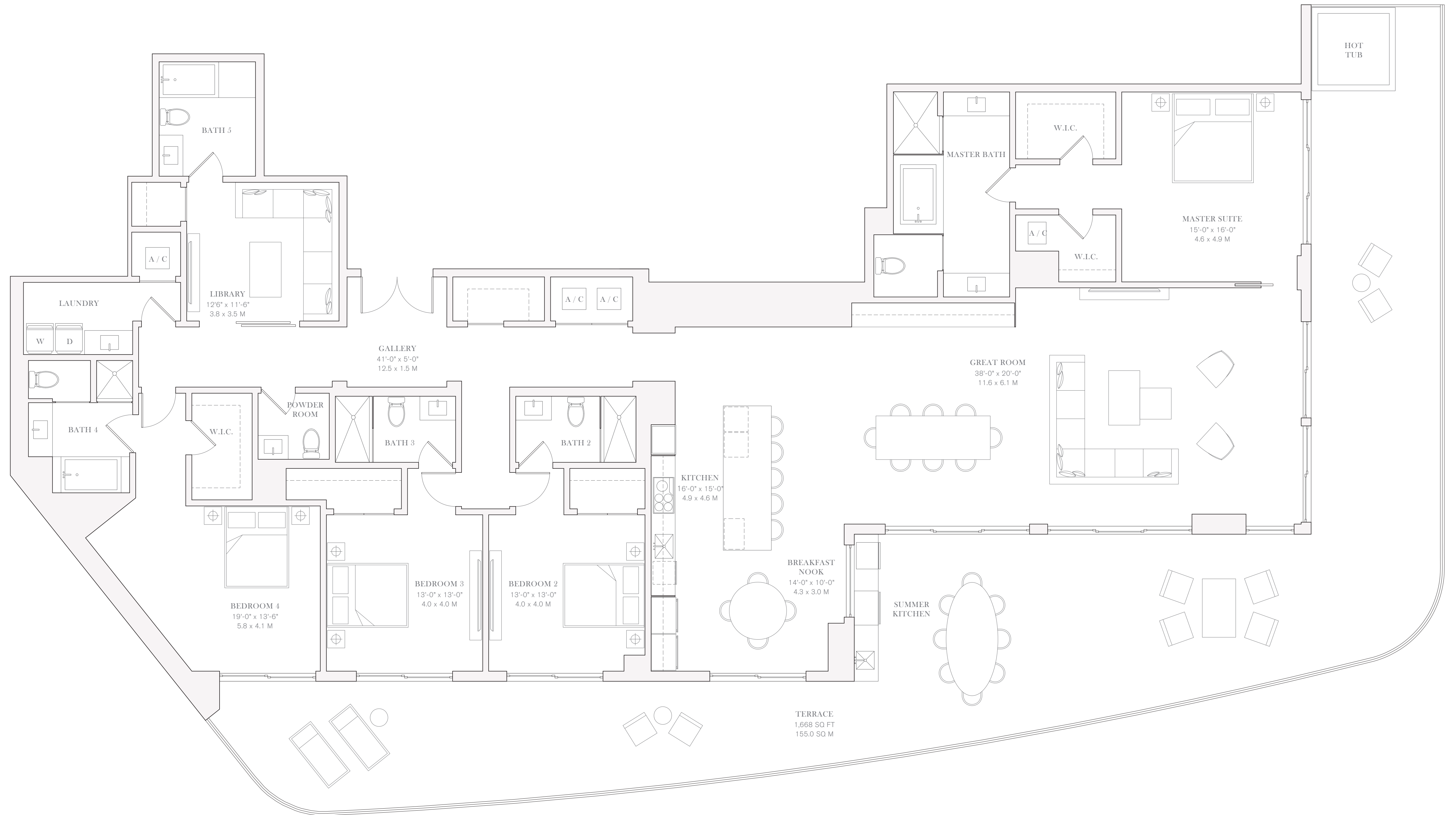

OCEAN VIEW



0 1 2 4 8

## FOUR SEASONS LIVING

Four Seasons Private Residences Fort Lauderdale offers a prestigious home address with all the advantages of living in a grand hotel.

Four Seasons Hotel Fort Lauderdale joins a distinguished collection that includes some of the most preferred and awarded destinations in the world, including Four Seasons Hotel London at Park Lane, Four Seasons Resort Punta Mita and Four Seasons Resort The Biltmore Santa Barbara.

On a daily basis, homeowners enjoy a host of world-class services and à la carte enhancements, including 24-hour security, laundry and valet, grocery provisioning, business center assistance, as well as maintenance and repair support. Butler service and housekeeping are available, along with dog groomers and on-demand car service to and from the airport.

Guests can easily be accommodated at Four Seasons Hotel Fort Lauderdale. Entertaining is effortless, either at the Hotel or in the privacy of home, through 24-hour In-Residence Dining and event catering. The comprehensive Four Seasons approach to service allows residents to devote even more time to leisure activities and relaxation.

## PRIVATE RESIDENCES

RESIDENCES WITH KITCHEN, BATHS, AND HARDWARE SELECTED BY PROMINENT BRITISH DESIGNER TARA BERNERD

PRIVATE EXPANSIVE TERRACES WITH GLASS RAILINGS AND OCEAN AND CITY VIEWS

FLOOR TO CEILING WINDOWS AND SLIDING DOORS THROUGHOUT RESIDENCE

STONE FLOORING THROUGHOUT RESIDENCE

LOFTY CEILING HEIGHTS

DUPLEX RESIDENCES WITH DOUBLE-HEIGHT LIVING ROOMS AND BALCONIES

KITCHEN APPLIANCES INCLUDING MIELE OR WOLF (COOK TOP, OVEN, MICROWAVE AND DISHWASHER) AND SUBZERO (REFRIGERATOR, FREEZER AND WINE COOLER)

EUROPEAN CUSTOM CABINETS IN KITCHENS, BATHROOMS AND LAUNDRY ROOMS

BATHROOMS INCLUDE CUSTOM EUROPEAN VANITIES AND BRANDED SELECT FIXTURES AND HARDWARE

LAUNDRY ROOMS

LARGE WALK-IN CLOSETS

PRIME COAT FINISHED WALLS

PREWIRED FOR HIGH-SPEED INTERNET AND CABLE

24-HOUR RESIDENTIAL CONCIERGE SERVICES

COMPLETE ACCESS TO FOUR SEASONS SERVICES

## RESIDENTIAL AMENITIES

Four Seasons Hotel and Private Residences Fort Lauderdale features a collection of approximately 65 Private Residences and 30 Hotel Residences envisioned by celebrated British designer Tara Bernerd. Elevated on the fifth to the twenty-second floor for the very best views, these exceptional simplex and duplex homes offer an array of sizes and features – ideal for a principal home/residence or pied-à-terre. Every owner benefits from complete peace of mind, knowing Four Seasons is on hand to take care of their every need.

STATELY STRUCTURE TOWERING 22 STORIES ABOVE THE ATLANTIC SHORELINE DESIGNED BY FLORIDA ARCHITECT KOBI KARP

COVETED BEACHFRONT ADDRESS ON THE SANDS OF FORT LAUDERDALE BEACH

LUSH, VERDANT GARDENS DESIGNED BY LANDSCAPE DESIGNER FERNANDO WONG

DEDICATED PORTE-COCHÈRE ENTRANCE FOR RESIDENTS

DEDICATED RESIDENTIAL LOBBY WITH SEPARATE ELEVATOR CORE AND HIGH-SPEED ELEVATORS

DUAL POOL EXPERIENCES WITH LUXURY CABANAS INCLUDING AN ADULTS-ONLY POOL

RESIDENTS-ONLY FITNESS CENTER

UNDERGROUND PARKING GARAGE WITH SECURITY SURVEILLANCE

ELECTRIC CAR CHARGING PORTS

DEDICATED BICYCLE STORAGE



## PRIVATE RESIDENCE

2001

FOUR BEDROOMS  
LIBRARY + STAFF ROOM  
FIVE BATHROOMS  
POWDER ROOM

INTERIOR  
3,850 SQ FT / 357.7 SQ M  
EXTERIOR  
1,668 SQ FT / 155.0 SQ M

## MENU OF SERVICES

### BEACH BUTLER

DEDICATED ATTENTION WITH À-LA-CARTE SERVICES

BEACH CHAIRS, BLANKETS AND BASKETS

PICNIC ARRANGEMENTS

SUNBATHING KITS

SUNRISE AND SUNSET BEACH WALKS

BEACH BADMINTON AND YOGA

KITE FLYING AND SANDCASTLE BUILDING

### ENTERTAINING

SIGNATURE RESTAURANT WITH INTERIOR AND AL FRESCO SEATING

ALL-DAY RESTAURANT ON THE THIRD-FLOOR OCEANFRONT TERRACE

POOL BAR AND LOUNGE ON THE THIRD-FLOOR OCEANFRONT TERRACE

OCEAN-VIEW OUTDOOR CAFÉ WITH INDOOR AND OUTDOOR SEATING,

NESTLED IN TROPICAL LANDSCAPED GARDENS

### LEISURE

OCEANFRONT TERRACE WITH DUAL POOL EXPERIENCES AND LUXURY CABANAS

FOUR SEASONS SPA

FITNESS CENTER

KIDS FOR ALL SEASONS PROGRAM

### SERVICES

DESIGNATED FOUR SEASONS RESIDENTIAL CONCIERGE

DESIGNATED FOUR SEASONS DIRECTOR OF RESIDENCES

24-HOUR VALET AND SECURITY SERVICES

24-HOUR IN-RESIDENCE DINING\*

BUTLER SERVICES\*:

-PRE-ARRIVAL PROVISIONING

-HOUSEKEEPING SERVICES

-PRIVATE CAR SERVICE

IN-RESIDENCE SPA SERVICES\*

\* À-LA-CARTE SERVICES

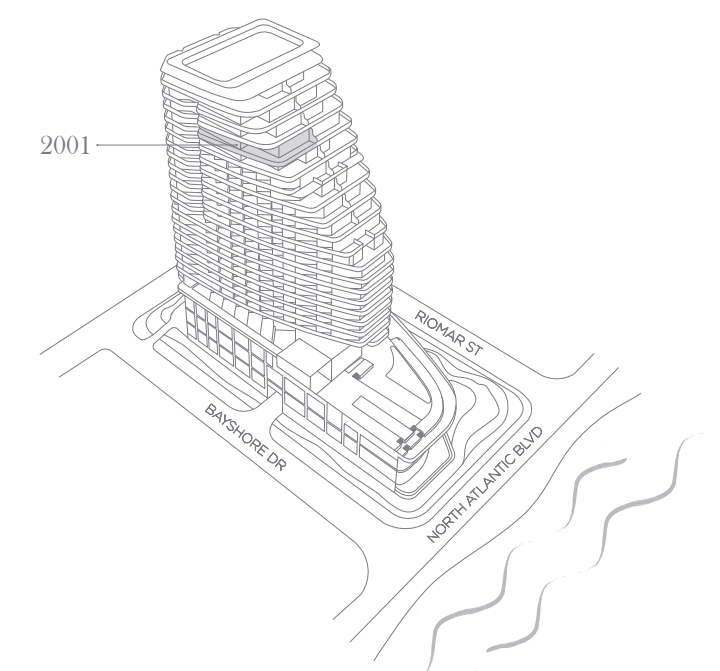

This is not an offer to sell, or solicitation of offers to buy, the condominium units in the state of NY or NJ, or any jurisdiction where such offer or solicitation cannot be made. Stated dimensions are measured to the exterior face of exterior walls and to the exterior face of walls adjoining corridors or other common elements. This method of measurement varies from, and is larger than, the dimensions that would be determined by using the description and the definition of the "unit" set forth in the Declaration which generally only includes the interior space between the perimeter walls and includes structural components. Note that measurements of rooms set forth on this floor plan are generally taken at the greatest points of each given room (as if the room were a perfect rectangle), without regard for any columns or irregularities. Accordingly, the area of the actual room will typically be smaller than the product obtained by multiplying the stated length times width. All dimensions are approximate and may vary with actual construction. All floor plans and development plans are subject to change. The Developer expressly reserves the right to make modifications, omissions, and changes to items described in this site and deck as necessary. All depictions of furnishings, appliances, built-ins, counters, joists, floor coverings, lighting and other matters of detail, including without limitation, items of finish and decoration, are conceptual only and are not necessarily included in each unit. Consult your prospectus and Purchase Agreement to determine what is included with your unit purchase, if anything. This project is being developed by FTL JV LLC, which has a limited right to use the trademarks names and logos of Fort Partners pursuant to a licensing and marketing agreement with Fort Partners.

Four Seasons Private Residences Fort Lauderdale are not owned, developed or sold by Four Seasons Hotels Limited or its affiliates (Four Seasons). The Developer, FTL JV LLC, uses the Four Seasons trademarks and trade names under a license from Four Seasons Hotels Limited. The marks "FOUR SEASONS," "FOUR SEASONS HOTELS AND RESORTS," any combination thereof and the Tree Design are registered trademarks of Four Seasons Hotels Limited in Canada and U.S.A. and of Four Seasons Hotels Barbados Ltd. elsewhere.

Fort Realty LLC is responsible for the sales of Four Seasons Private Residences Fort Lauderdale.

PRIVATE  
RESIDENCE

2002

FOUR BEDROOMS  
LIBRARY + STAFF ROOM  
SEVEN BATHROOMS  
POWDER ROOM

INTERIOR  
4,437 SQ FT / 412.2 SQ M  
EXTERIOR  
1,668 SQ FT / 155.0 SQ M

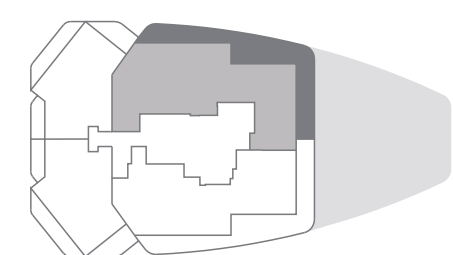
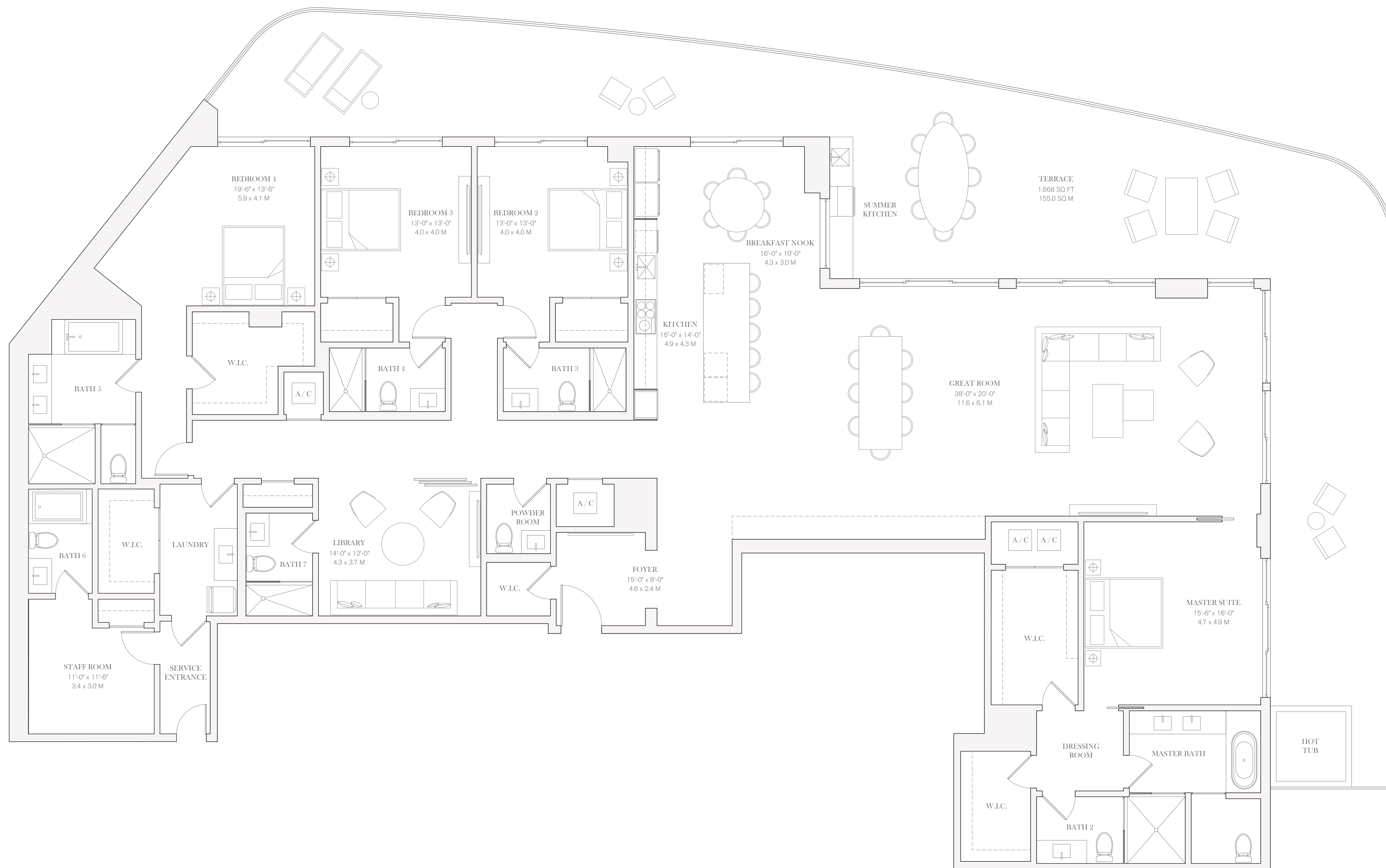

0 1 2 4 8

## FOUR SEASONS LIVING

Four Seasons Private Residences Fort Lauderdale offers a prestigious home address with all the advantages of living in a grand hotel.

Four Seasons Hotel Fort Lauderdale joins a distinguished collection that includes some of the most preferred and awarded destinations in the world, including Four Seasons Hotel London at Park Lane, Four Seasons Resort Punta Mita and Four Seasons Resort The Biltmore Santa Barbara.

On a daily basis, homeowners enjoy a host of world-class services and à la carte enhancements, including 24-hour security, laundry and valet, grocery provisioning, business center assistance, as well as maintenance and repair support. Butler service and housekeeping are available, along with dog groomers and on-demand car service to and from the airport.

Guests can easily be accommodated at Four Seasons Hotel Fort Lauderdale. Entertaining is effortless, either at the Hotel or in the privacy of home, through 24-hour In-Residence Dining and event catering. The comprehensive Four Seasons approach to service allows residents to devote even more time to leisure activities and relaxation.

## PRIVATE RESIDENCES

RESIDENCES WITH KITCHEN, BATHS, AND HARDWARE SELECTED BY PROMINENT BRITISH DESIGNER TARA BERNERD

PRIVATE EXPANSIVE TERRACES WITH GLASS RAILINGS AND OCEAN AND CITY VIEWS

FLOOR TO CEILING WINDOWS AND SLIDING DOORS THROUGHOUT RESIDENCE

STONE FLOORING THROUGHOUT RESIDENCE

LOFTY CEILING HEIGHTS

DUPLEX RESIDENCES WITH DOUBLE-HEIGHT LIVING ROOMS AND BALCONIES

KITCHEN APPLIANCES INCLUDING MIELE OR WOLF (COOK TOP, OVEN, MICROWAVE AND DISHWASHER) AND SUBZERO (REFRIGERATOR, FREEZER AND WINE COOLER)

EUROPEAN CUSTOM CABINETS IN KITCHENS, BATHROOMS AND LAUNDRY ROOMS

BATHROOMS INCLUDE CUSTOM EUROPEAN VANITIES AND BRANDED SELECT FIXTURES AND HARDWARE

LAUNDRY ROOMS

LARGE WALK-IN CLOSETS

PRIME COAT FINISHED WALLS

PREWIRED FOR HIGH-SPEED INTERNET AND CABLE

24-HOUR RESIDENTIAL CONCIERGE SERVICES

COMPLETE ACCESS TO FOUR SEASONS SERVICES

## RESIDENTIAL AMENITIES

Four Seasons Hotel and Private Residences Fort Lauderdale features a collection of approximately 65 Private Residences and 30 Hotel Residences envisioned by celebrated British designer Tara Bernerd. Elevated on the fifth to the twenty-second floor for the very best views, these exceptional simplex and duplex homes offer an array of sizes and features – ideal for a principal home/residence or pied-à-terre. Every owner benefits from complete peace of mind, knowing Four Seasons is on hand to take care of their every need.

STATELY STRUCTURE TOWERING 22 STORIES ABOVE THE ATLANTIC SHORELINE DESIGNED BY FLORIDA ARCHITECT KOBI KARP

COVETED BEACHFRONT ADDRESS ON THE SANDS OF FORT LAUDERDALE BEACH

LUSH, VERDANT GARDENS DESIGNED BY LANDSCAPE DESIGNER FERNANDO WONG

DEDICATED PORTE-COCHÈRE ENTRANCE FOR RESIDENTS

DEDICATED RESIDENTIAL LOBBY WITH SEPARATE ELEVATOR CORE AND HIGH-SPEED ELEVATORS

DUAL POOL EXPERIENCES WITH LUXURY CABANAS INCLUDING AN ADULTS-ONLY POOL

RESIDENTS-ONLY FITNESS CENTER

UNDERGROUND PARKING GARAGE WITH SECURITY SURVEILLANCE

ELECTRIC CAR CHARGING PORTS

DEDICATED BICYCLE STORAGE

## MENU OF SERVICES

### BEACH BUTLER

DEDICATED ATTENTION WITH À-LA-CARTE SERVICES

BEACH CHAIRS, BLANKETS AND BASKETS

PICNIC ARRANGEMENTS

SUNBATHING KITS

SUNRISE AND SUNSET BEACH WALKS

BEACH BADMINTON AND YOGA

KITE FLYING AND SANDCASTLE BUILDING

### ENTERTAINING

SIGNATURE RESTAURANT WITH INTERIOR AND AL FRESCO SEATING

ALL-DAY RESTAURANT ON THE THIRD-FLOOR OCEANFRONT TERRACE

POOL BAR AND LOUNGE ON THE THIRD-FLOOR OCEANFRONT TERRACE

OCEAN-VIEW OUTDOOR CAFÉ WITH INDOOR AND OUTDOOR SEATING,

NESTLED IN TROPICAL LANDSCAPED GARDENS

### LEISURE

OCEANFRONT TERRACE WITH DUAL POOL EXPERIENCES AND LUXURY CABANAS

FOUR SEASONS SPA

FITNESS CENTER

KIDS FOR ALL SEASONS PROGRAM

### SERVICES

DESIGNATED FOUR SEASONS RESIDENTIAL CONCIERGE

DESIGNATED FOUR SEASONS DIRECTOR OF RESIDENCES

24-HOUR VALET AND SECURITY SERVICES

24-HOUR IN-RESIDENCE DINING\*

BUTLER SERVICES\*:

-PRE-ARRIVAL PROVISIONING

-HOUSEKEEPING SERVICES

-PRIVATE CAR SERVICE

IN-RESIDENCE SPA SERVICES\*

\* À-LA-CARTE SERVICES

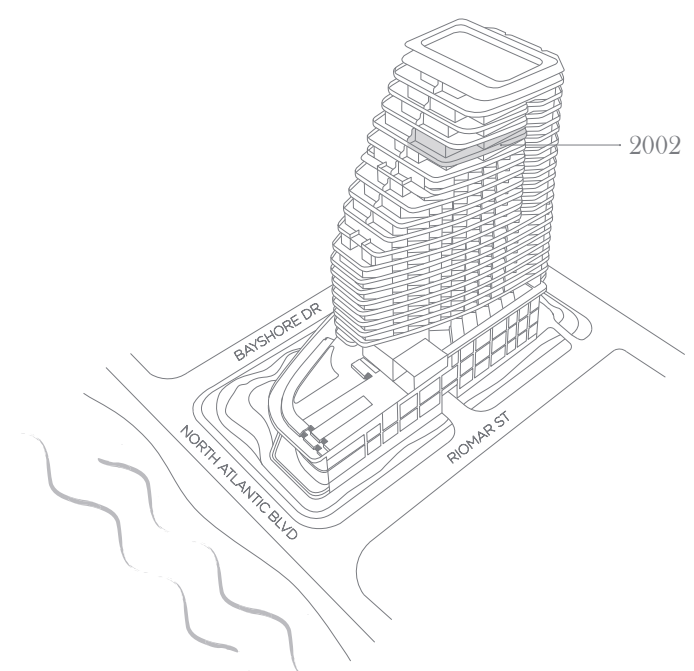

This is not an offer to sell, or solicitation of offers to buy, the condominium units in the state of NY or NJ, or any jurisdiction where such offer or solicitation cannot be made. Stated dimensions are measured to the exterior face of exterior walls and to the exterior face of walls adjoining corridors or other common elements. This method of measurement varies from, and is larger than, the dimensions that would be determined by using the exterior and the interior of the "unit" and from the "Occupancy Loads" generally only includes the interior space between the perimeter walls and includes structural components. Note that measurements of rooms set forth on this floor plan are generally taken at the greatest points of each given room (ie if the room were a perfect rectangle, without regard for any columns or irregularities). Accordingly, the area of the actual room will typically be smaller than the product obtained by multiplying the stated length times width. All dimensions are approximate and may vary with actual construction. All floor plans and development plans are subject to change. The Developer expressly reserves the right to make modifications, omissions, and changes to items depicted in this site and floor plan. All decisions of furnishings, appliances, built-ins, counters, joists, floor coverings, lighting and other matters of detail, including without limitation, items of finish and decoration, are conceptual only and are not necessarily included in each plan. Consult your prospectus and Purchase Agreement to determine what is included with your unit purchase. If anything, this project is being developed by FTL JV LLC, which has a limited right to use the trademarked names and logos of Fort Partners pursuant to a licensing and marketing agreement with Fort Partners.

Four Seasons Private Residences Fort Lauderdale are not owned, developed or sold by Four Seasons Hotels Limited or its affiliates (Four Seasons). The Developer, FTL JV LLC, uses the Four Seasons trademarks and trade names under a license from Four Seasons Hotels Limited. The marks "FOUR SEASONS," "FOUR SEASONS HOTELS AND RESORTS," any combination thereof and the Tree Design are registered trademarks of Four Seasons Hotels Limited in Canada and U.S.A. and of Four Seasons Hotels Barbados Ltd. elsewhere.

Fort Realty LLC is responsible for the sales of Four Seasons Private Residences Fort Lauderdale.



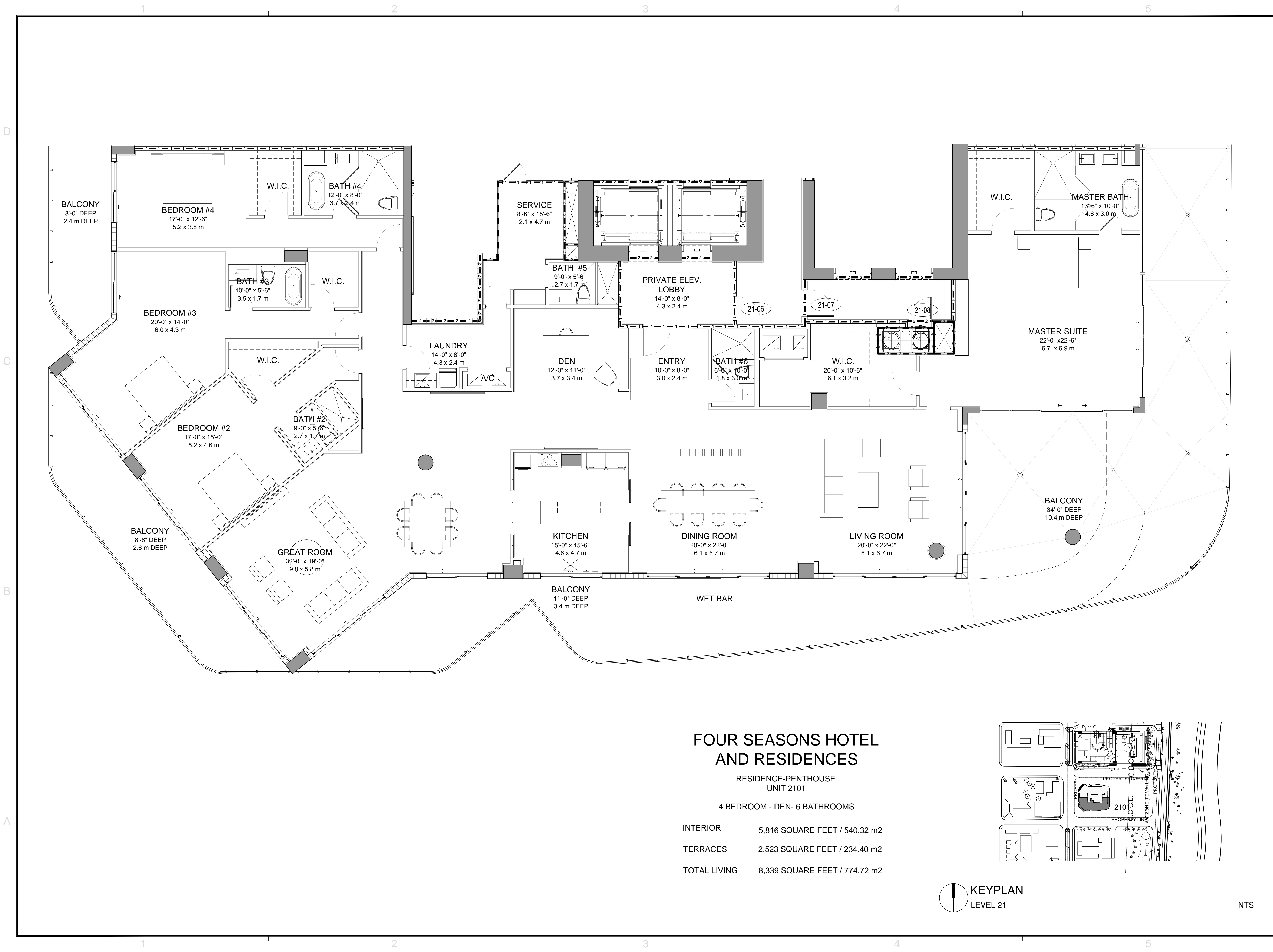

**FOUR SEASONS HOTEL  
AND RESIDENCES**

RESIDENCE-PENTHOUSE  
UNIT 2101

4 BEDROOM - DEN- 6 BATHROOMS

INTERIOR	5,816 SQUARE FEET / 540.32 m2
TERRACES	2,523 SQUARE FEET / 234.40 m2
TOTAL LIVING	8,339 SQUARE FEET / 774.72 m2



NTS

REVISIONS / SUBMISSIONS	
1	
2	
3	
4	
5	
6	
7	
8	
9	
10	
11	
12	

1437

ALL DRAWINGS AND WRITTEN MATERIAL APPEARING HEREIN, CONSTITUTE THE ORIGINAL AND UNPUBLISHED WORK OF ARK KARP AND, AND MAY NOT BE DUPLICATED, USED, OR DISCLOSED WITHOUT THE EXPRESS WRITTEN CONSENT OF ARK KARP ARCHITECTURE & INTERIOR DESIGN, INC. AIA, FL 2015.

**FOUR SEASONS HOTEL &  
PRIVATE RESIDENCES**  
525 N FT LAUDERDALE BCH BLVD, FT LAUDERDALE, FL  
**LEVELS 21 - PENTHOUSE**  
FLOOR PLAN

MW Lauderdale, LP  
176 NE 43rd ST.  
MIAMI, FL 33137

Lic. # AR0012578

ARCHITECTURE  
INTERIOR DESIGN  
PLANNING  
AIA ASID NCARB  
2015 Biscayne Boulevard  
Miami, Florida 33137  
P: 305.572.3766  
WWW.KOBIKARP.COM

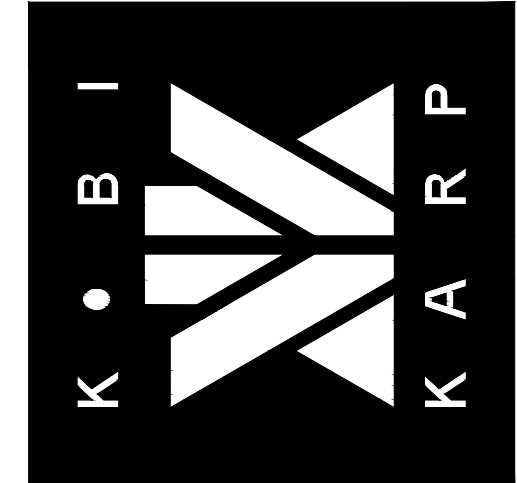

DRAWN BY: -  
CHECKED BY: -  
DATE: 05-11-2016

**A-2101**

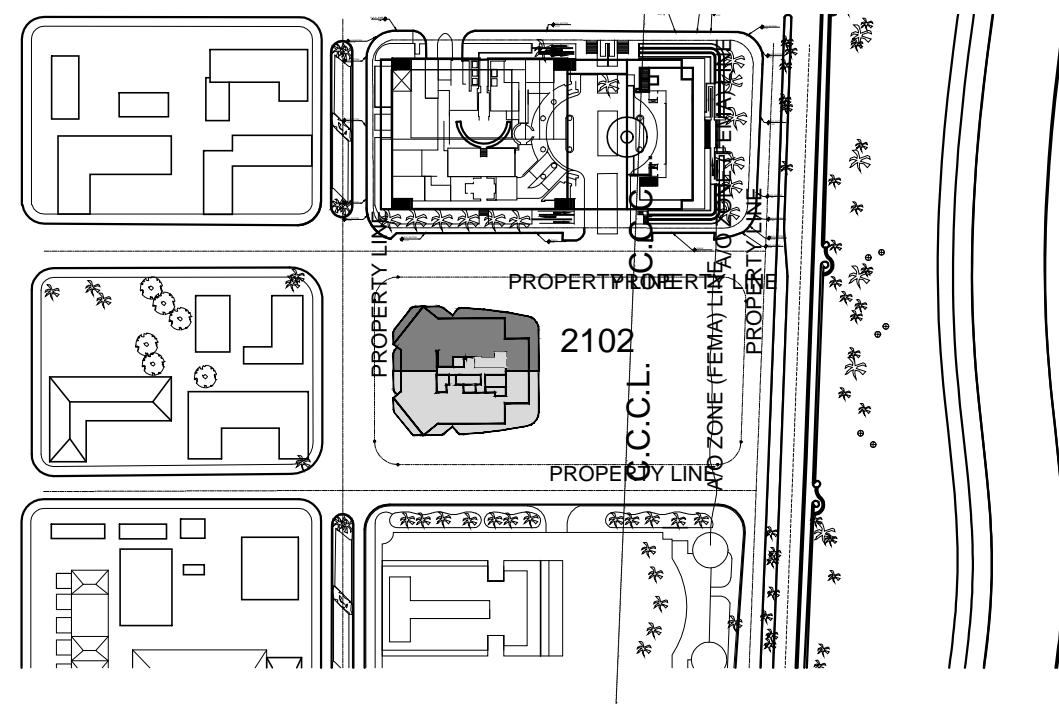
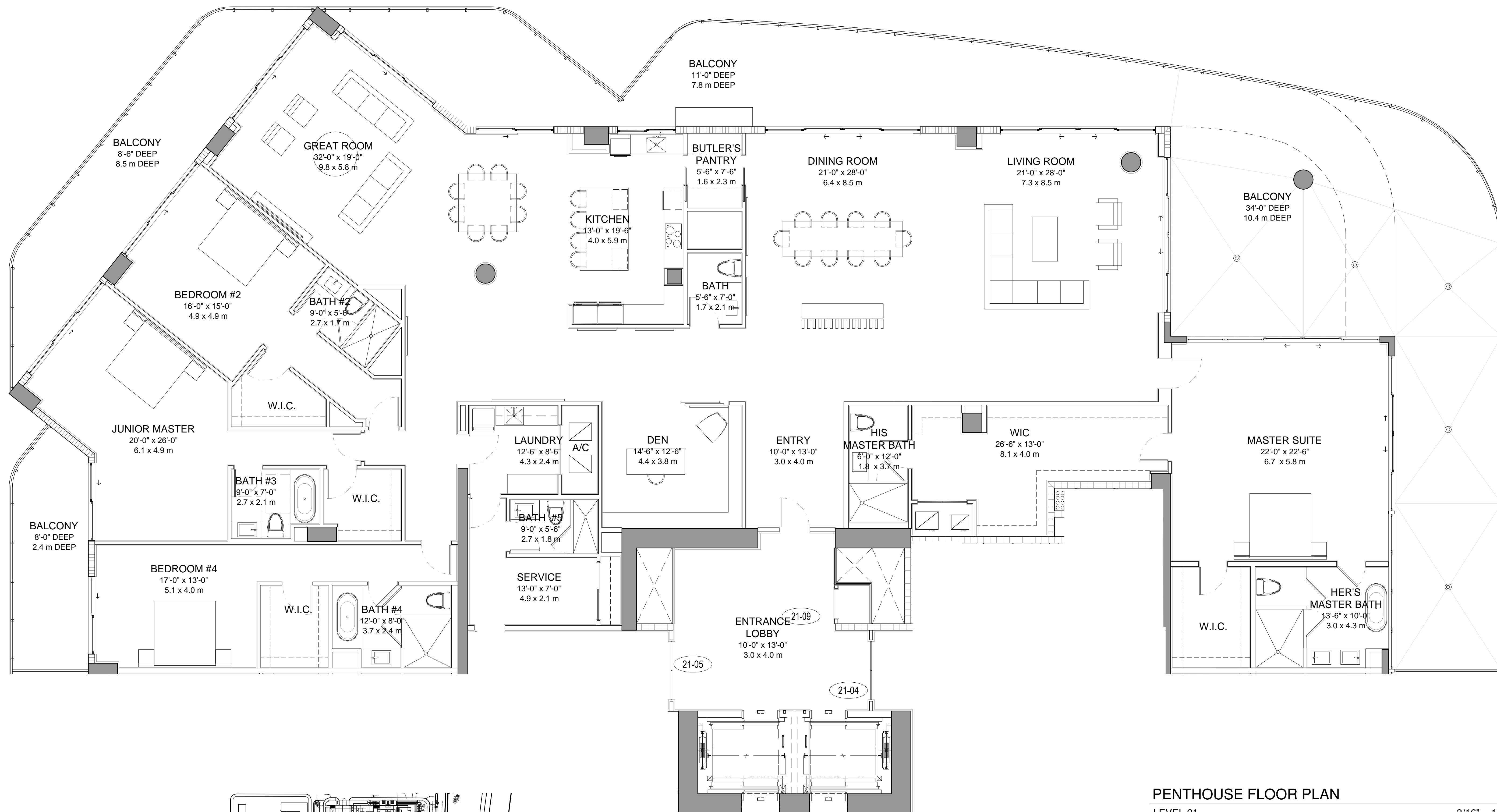

KEYPLAN  
LEVEL 21

NTS

PENTHOUSE FLOOR PLAN

LEVEL 21

3/16" = 1'-0"

FOUR SEASONS HOTEL  
AND RESIDENCES

RESIDENCE-PENTHOUSE  
UNIT 2102

4 BEDROOM - DEN- 6.5 BATHROOMS

INTERIOR	6,211 SQUARE FEET / 577.02 m2
TERRACES	2,524 SQUARE FEET / 234.49 m2
TOTAL LIVING	8,735 SQUARE FEET / 811.51 m2

REVISIONS / SUBMISSIONS	
1	
2	
3	
4	
5	
6	
7	
8	
9	
10	
11	
12	

1437

ALL DRAWINGS AND WRITTEN MATERIAL APPEARING HEREIN CONSTITUTE THE ORIGINAL AND UNPUBLISHED WORK OF KOBIKARP AND MAY NOT BE DUPLICATED, USED, OR DISCLOSED WITHOUT THE EXPRESS WRITTEN CONSENT OF KOBIKARP ARCHITECTURE & INTERIOR DESIGN, INC. AIA, FL 2015.

FOUR SEASONS HOTEL &  
PRIVATE RESIDENCES  
525 N FT LAUDERDALE BCH BLVD, FT LAUDERDALE, FL  
LEVELS 21 - PENTHOUSE  
FLOOR PLAN

MW Lauderdale, LP  
176 NE 43rd ST.  
MIAMI, FL 33137

Lic. # AR0012578

ARCHITECTURE  
INTERIOR DESIGN  
PLANNING  
AIA ASID NCARB  
2015 Biscayne Boulevard  
Suite 200  
Miami, Florida 33137  
P: 305.573.3766  
WWW.KOBIKARP.COM

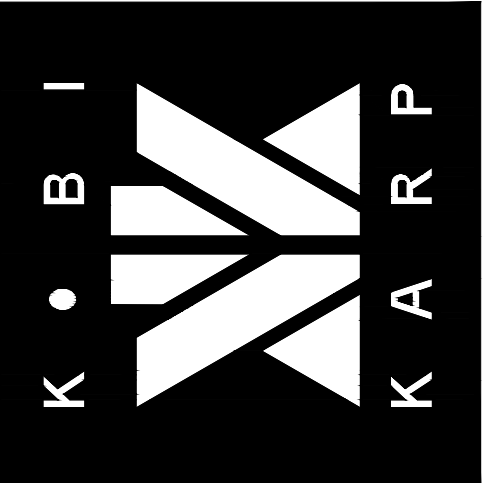

DRAWN BY: --  
CHECKED BY: --  
DATE: 05-11-2016

A-2102

1 2 3 4 5

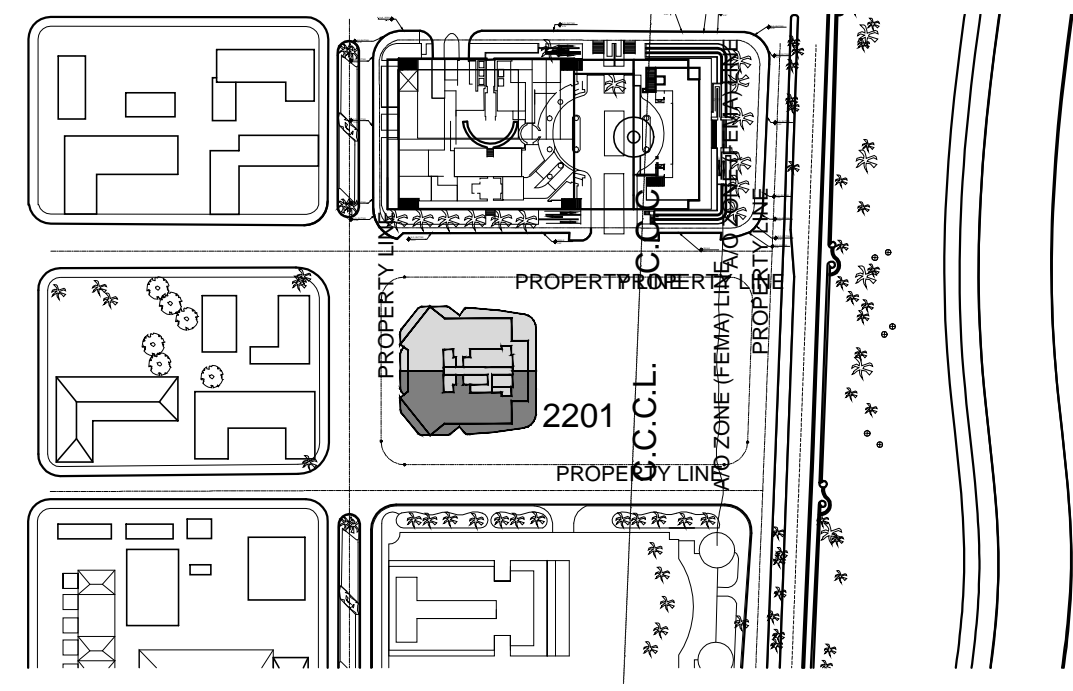
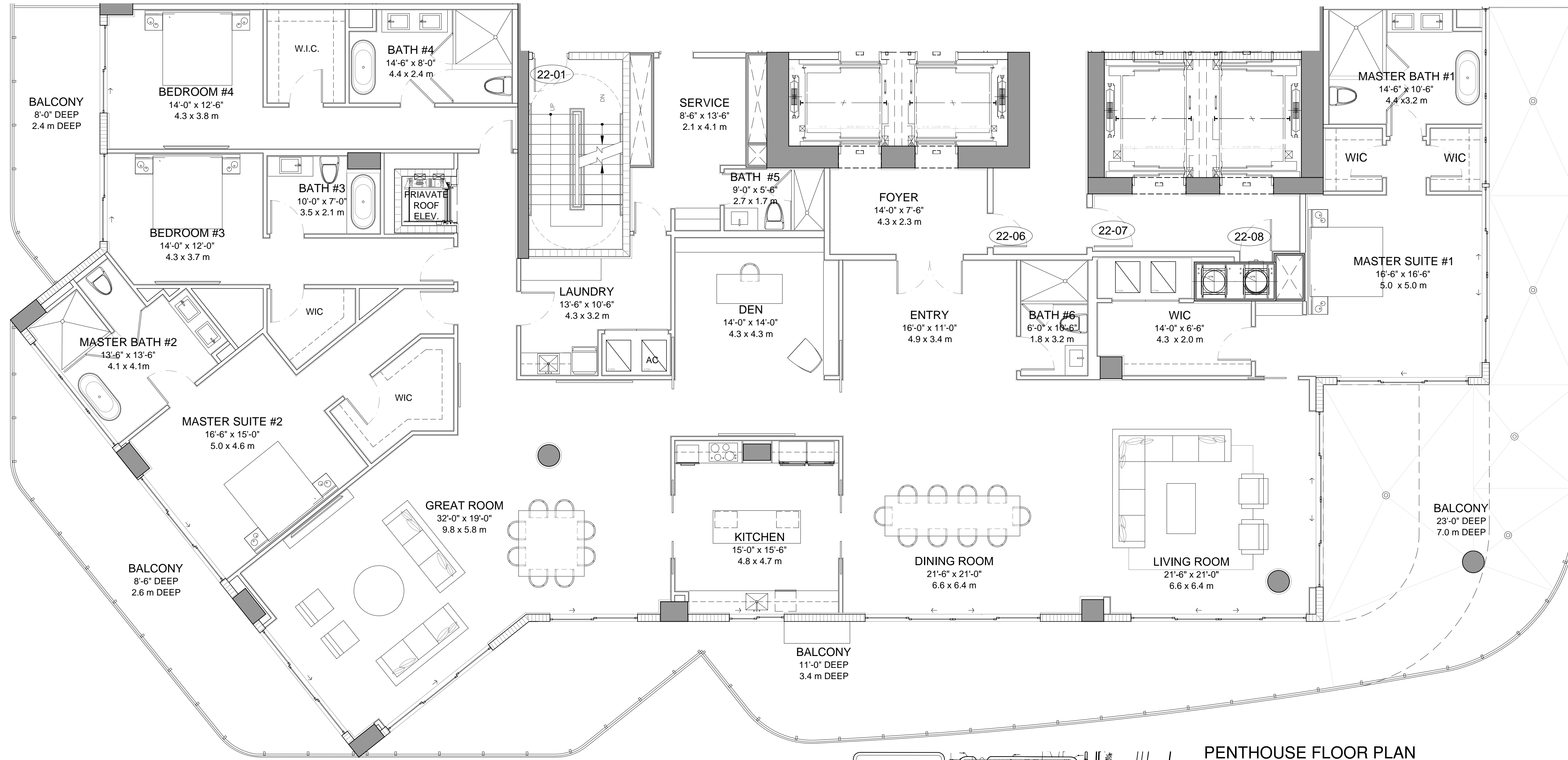

KEYPLAN  
LEVEL 22

PENTHOUSE FLOOR PLAN  
LEVEL 22  
3/16" = 1'-0"

**FOUR SEASONS HOTEL  
AND RESIDENCES**

RESIDENCE-PENTHOUSE  
UNIT 2201

4 BEDROOM - DEN- 6 BATHROOMS

INTERIOR	5,573 SQUARE FEET / 517.75 m2
TERRACES	2,150 SQUARE FEET / 199.74 m2
ROOF TERRACES	3,002 SQUARE FEET / 278.90 m2
TOTAL LIVING	10,725 SQUARE FEET / 996.39 m2

NTS

REVISIONS / SUBMISSIONS	
1	
2	
3	
4	
5	
6	
7	
8	
9	
10	
11	
12	

1437

ALL DRAWINGS AND WRITTEN MATERIAL APPEARING HEREIN CONSTITUTE THE ORIGINAL AND UNPUBLISHED WORK OF KOBIKARP AND MAY NOT BE DUPLICATED, USED, OR DISCLOSED WITHOUT THE EXPRESS WRITTEN CONSENT OF KOBIKARP ARCHITECTURE & INTERIOR DESIGN, INC. AIA, FL 33137.

**FOUR SEASONS HOTEL &  
PRIVATE RESIDENCES**  
525 N FT LAUDERDALE BCH BLVD, FT LAUDERDALE, FL  
**LEVEL 22 - PENTHOUSE**  
FLOOR PLAN

MW Lauderdale, LP  
176 NE 43rd ST.  
MIAMI, FL 33137

Lic. # AR0012578

ARCHITECTURE  
INTERIOR DESIGN  
PLANNING  
AIA ASID NCARB  
2015 Biscayne Boulevard  
Suite 200  
Miami, Florida 33137  
P: 305.573.3766  
WWW.KOBIKARP.COM

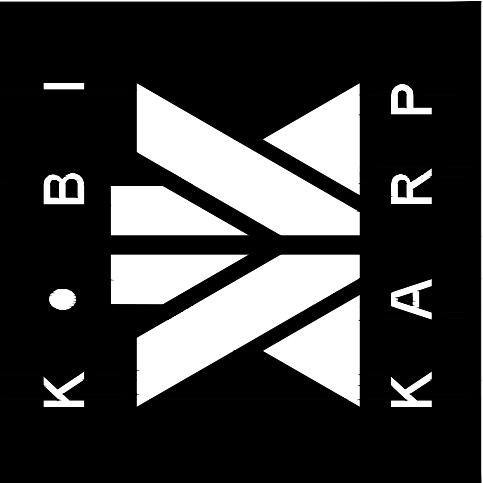

DRAWN BY: --  
CHECKED BY: --  
DATE: 05-11-2016

**A-2201A**

1 2 3 4 5

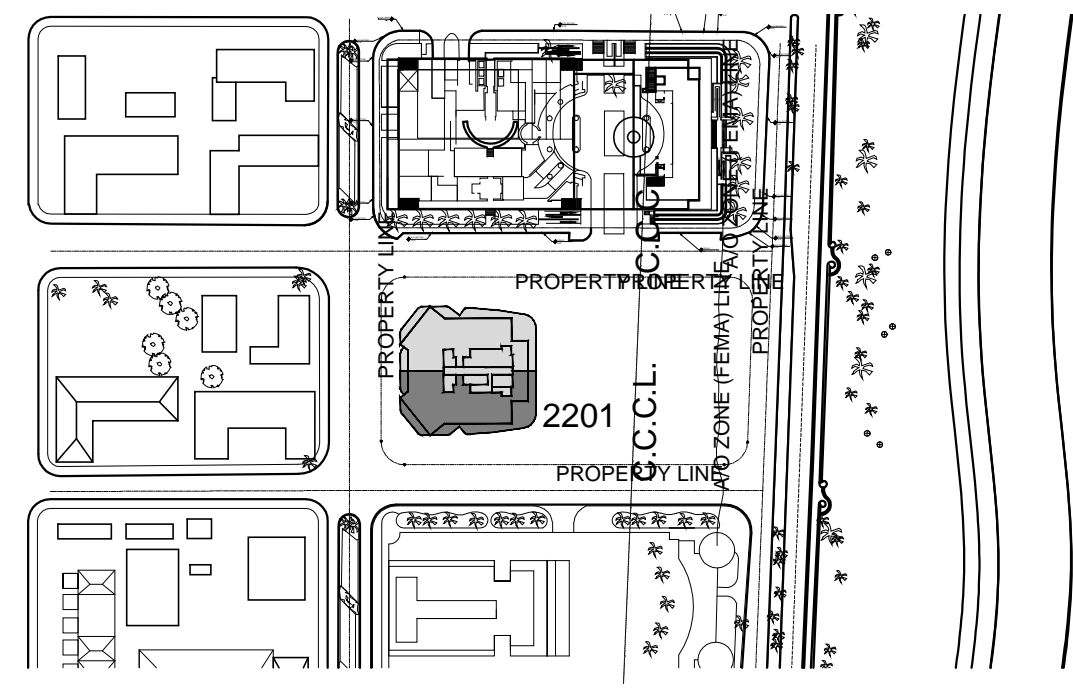
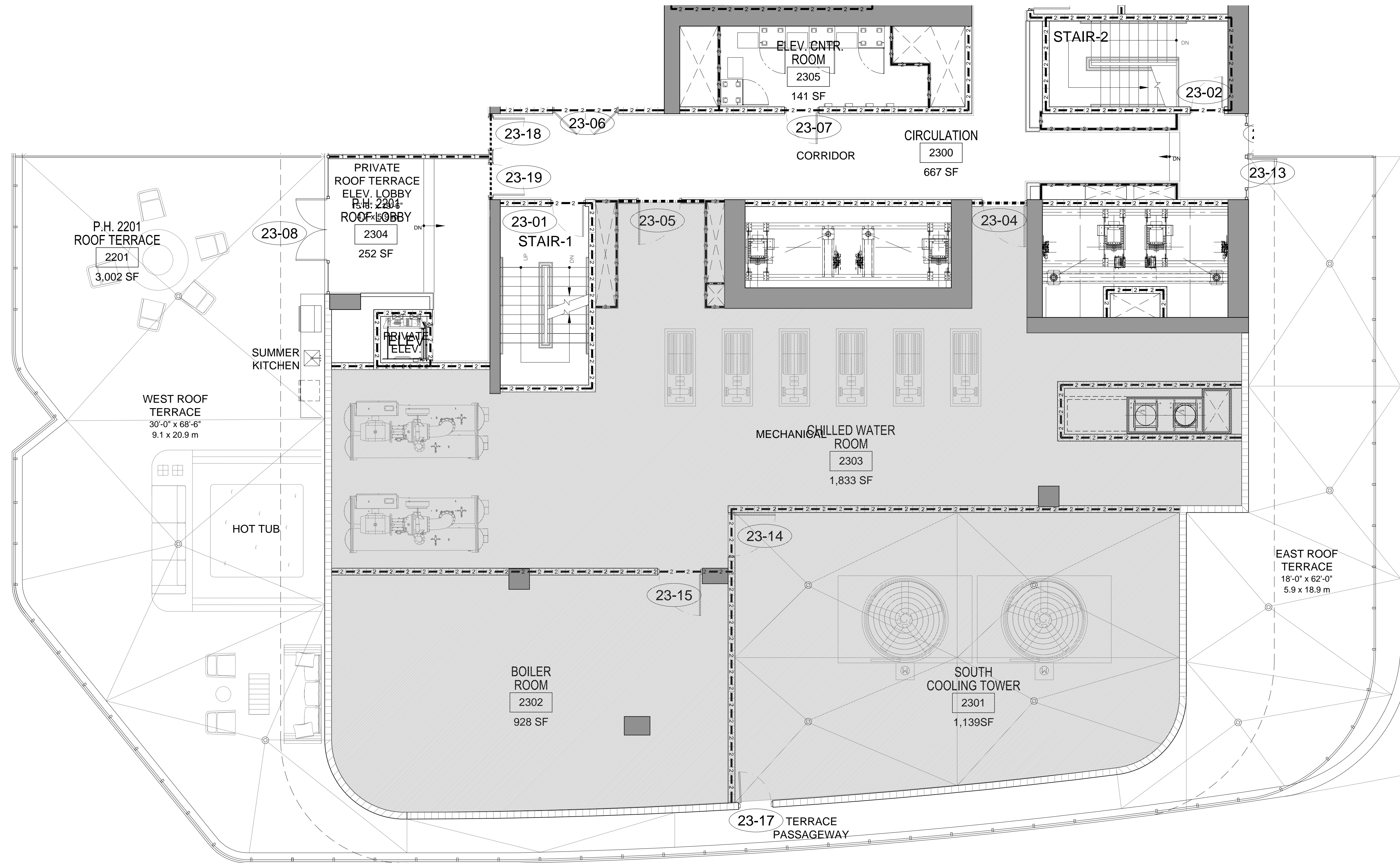

KEYPLAN  
LEVEL 22

PENTHOUSE FLOOR PLAN  
LEVEL 22  
3/16" = 1'-0"

**FOUR SEASONS HOTEL  
AND RESIDENCES**

RESIDENCE-PENTHOUSE  
UNIT 2201

4 BEDROOM - DEN- 6 BATHROOMS

INTERIOR	5,573 SQUARE FEET / 517.75 m2
TERRACES	2,150 SQUARE FEET / 199.74 m2
ROOF TERRACES	3,002 SQUARE FEET / 278.90 m2
TOTAL LIVING	10,725 SQUARE FEET / 996.39 m2

REVISIONS / SUBMISSIONS

1	
2	
3	
4	
5	
6	
7	
8	
9	
10	
11	
12	

1437  
ALL DRAWINGS AND WRITTEN MATERIAL APPEARING HEREIN, CONSTITUTE THE ORIGINAL AND UNPUBLISHED WORK OF KOB KARP AND MAY NOT BE DUPLICATED, USED, OR DISCLOSED WITHOUT THE EXPRESS WRITTEN CONSENT OF KOB KARP ARCHITECTURE & INTERIOR DESIGN, INC. AIA, FL 2015.

**FOUR SEASONS HOTEL &  
PRIVATE RESIDENCES**  
525 N FT LAUDERDALE BCH BLVD, FT LAUDERDALE, FL  
**LEVEL 22 - PENTHOUSE**  
ROOF PLAN

MW Lauderdale, LP  
176 NE 43rd ST.  
MIAMI, FL 33137

Lic. # AR0012578

ARCHITECTURE  
INTERIOR DESIGN  
PLANNING  
AIA ASID NCARB  
2015 Biscayne Boulevard  
Suite 200  
Miami, Florida 33137  
P: 305.573.3766  
WWW.KOBKARP.COM

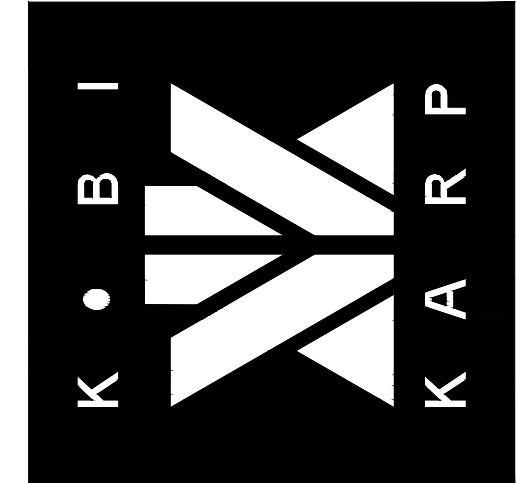

DRAWN BY: --  
CHECKED BY: --  
DATE: 05-11-2016

**A-2201R**

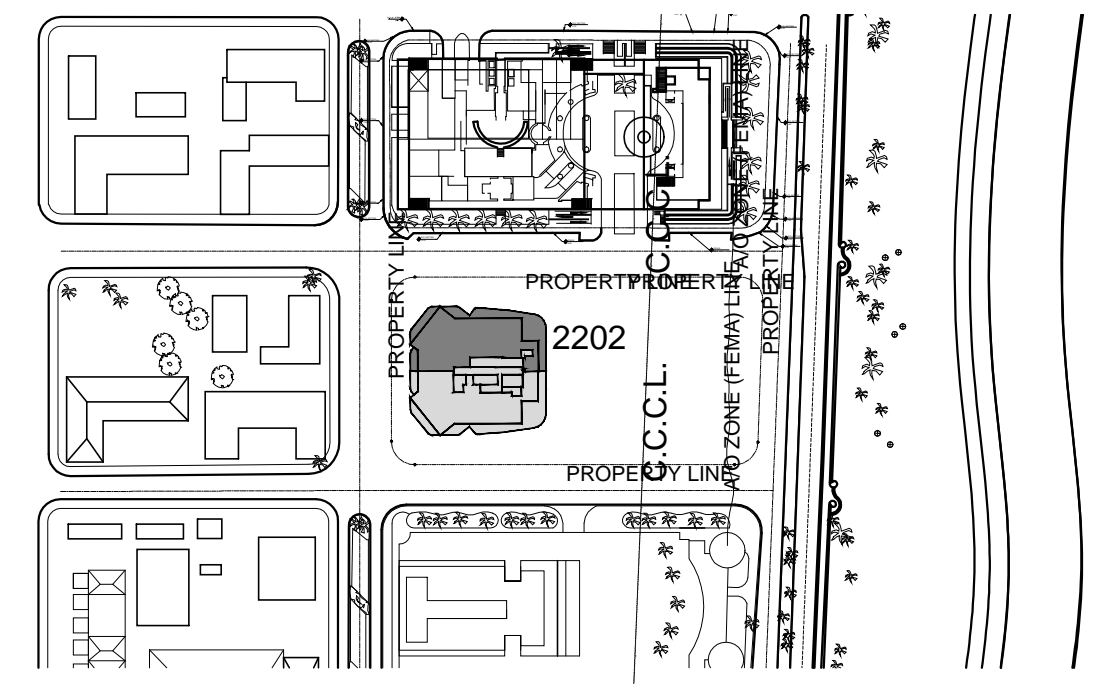
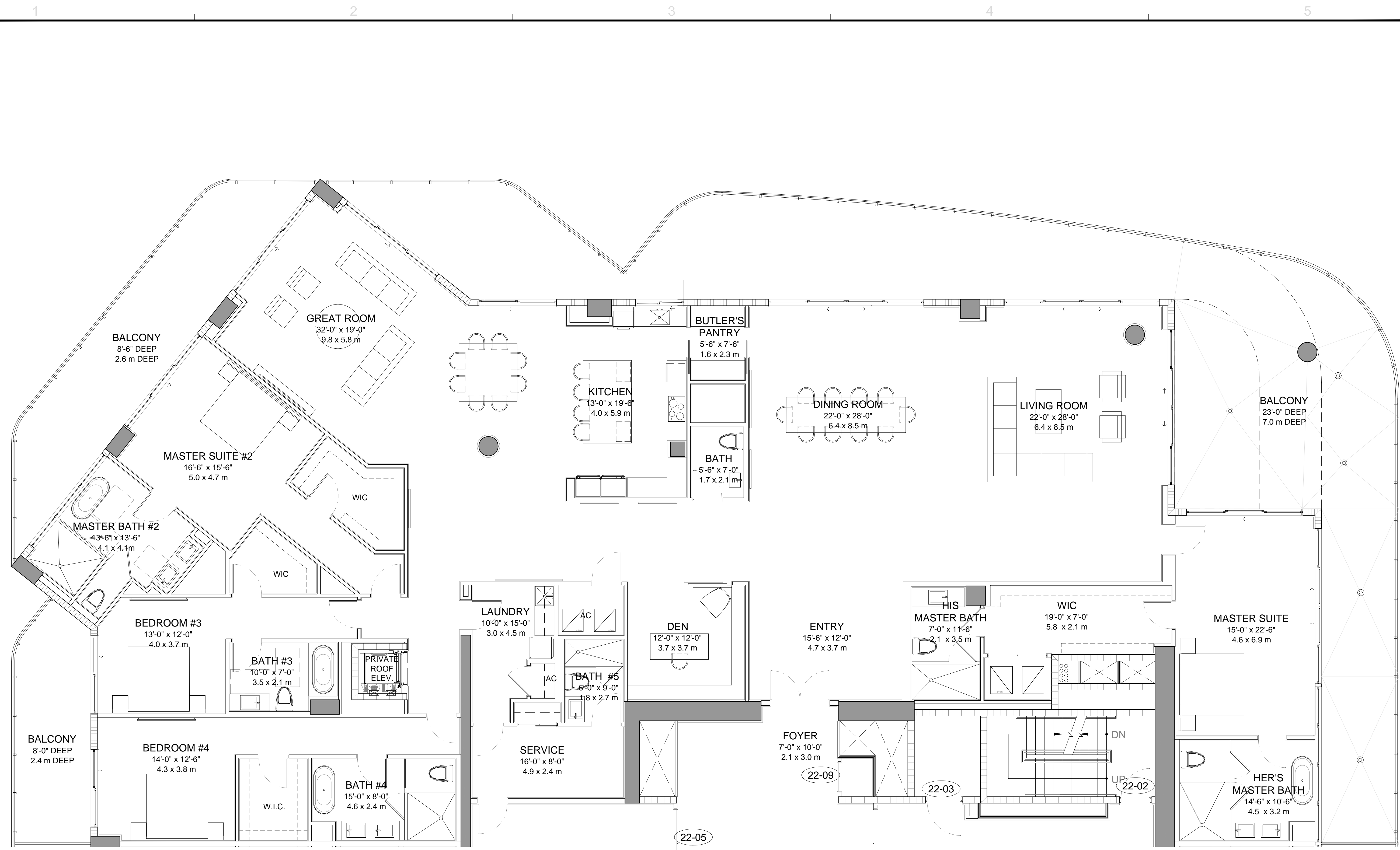

**KEYPLAN**  
LEVEL 22  
NTS

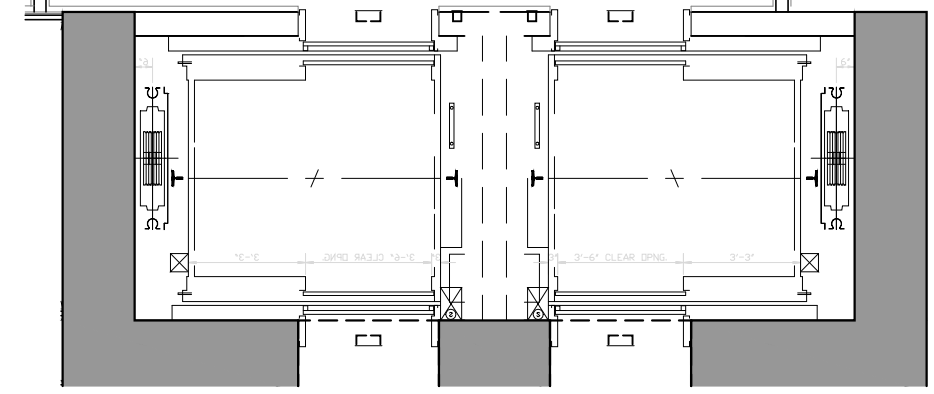

**PENTHOUSE FLOOR PLAN**  
LEVEL 22  
3/16" = 1'-0"

**FOUR SEASONS HOTEL AND RESIDENCES**

RESIDENCE-PENTHOUSE  
UNIT 2202

4 BEDROOM - DEN- 6.5 BATHROOMS

INTERIOR	5,923 SQUARE FEET / 550.26 m2
TERRACES	2,170 SQUARE FEET / 201.60 m2
ROOF TERRACES	3,002 SQUARE FEET / 278.90 m2
TOTAL LIVING	11,095 SQUARE FEET / 1,030.76 m2

REVISIONS / SUBMISSIONS	
1	
2	
3	
4	
5	
6	
7	
8	
9	
10	
11	
12	

1437

ALL DRAWINGS AND WRITTEN MATERIAL APPEARING HEREIN CONSTITUTE THE ORIGINAL AND UNPUBLISHED WORK OF KOBIKARP AND MAY NOT BE DUPLICATED, USED, OR DISCLOSED WITHOUT THE EXPRESS WRITTEN CONSENT OF KOBIKARP ARCHITECTURE & INTERIOR DESIGN, INC. AIA, FL 2015.

**FOUR SEASONS HOTEL & PRIVATE RESIDENCES**  
525 N FT LAUDERDALE BCH BLVD, FT LAUDERDALE, FL  
**LEVEL 22 - PENTHOUSE**  
FLOOR PLAN

MW Lauderdale, LP  
176 NE 43rd ST.  
MIAMI, FL 33137

Lic. # AR0012578

ARCHITECTURE  
INTERIOR DESIGN  
PLANNING  
AIA ASID NCARB  
2015 Biscayne Boulevard  
Suite 200  
Miami, Florida 33137  
P. 305.575.3766  
WWW.KOBIKARP.COM

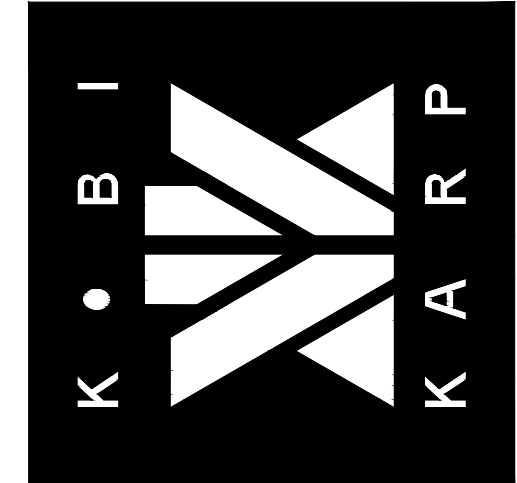

DRAWN BY: --  
CHECKED BY: --  
DATE: 05-11-2016

**A-2202A**

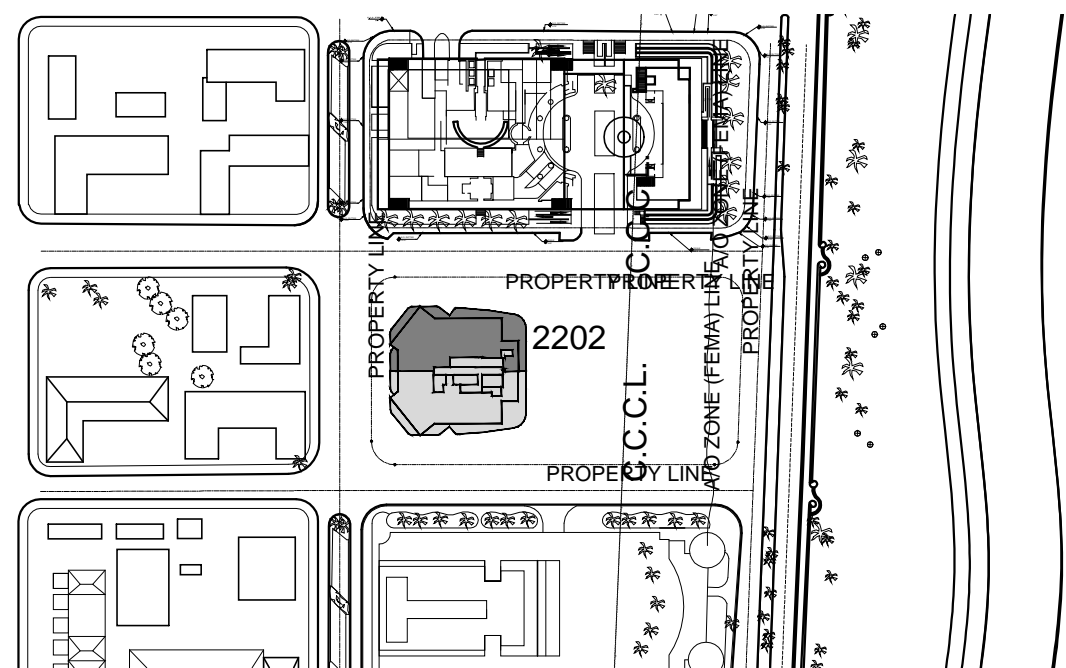
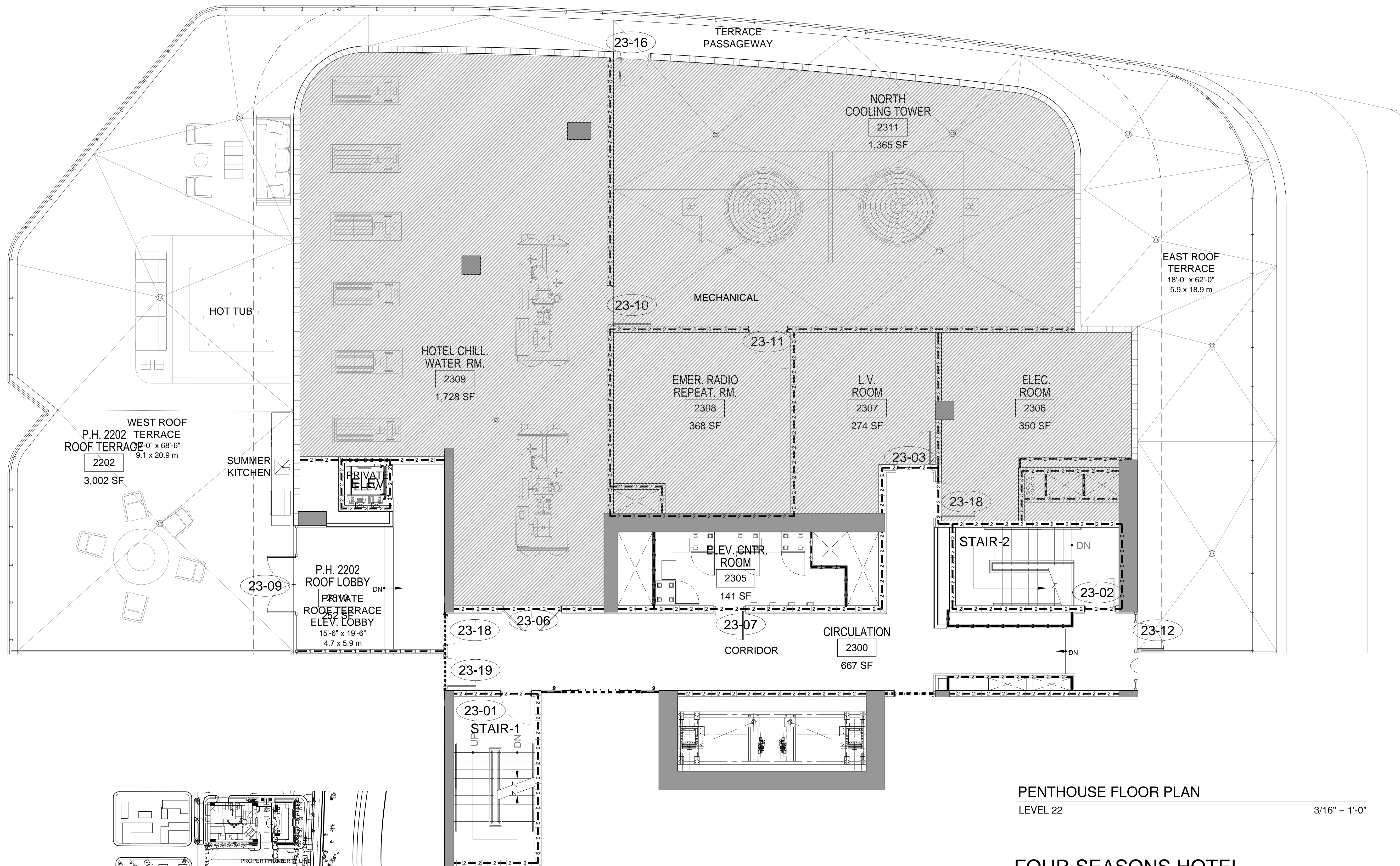

KEYPLAN  
LEVEL 22

NTS

PENTHOUSE FLOOR PLAN  
LEVEL 22  
3/16" = 1'-0"

**FOUR SEASONS HOTEL  
AND RESIDENCES**

RESIDENCE-PENTHOUSE  
UNIT 2202

4 BEDROOM - DEN- 6.5 BATHROOMS

INTERIOR	5,923 SQUARE FEET / 550.26 m2
TERRACES	2,170 SQUARE FEET / 201.60 m2
ROOF TERRACES	3,002 SQUARE FEET / 278.90 m2
TOTAL LIVING	11,095 SQUARE FEET / 1,030.76 m2

REVISIONS / SUBMISSIONS	
1	
2	
3	
4	
5	
6	
7	
8	
9	
10	
11	
12	

1437

ALL DRAWINGS AND WRITTEN MATERIAL APPEARING HEREIN, CONSTITUTE THE ORIGINAL AND UNPUBLISHED WORK OF KOBIKARP AND MAY NOT BE DUPLICATED, USED, OR DISCLOSED WITHOUT THE EXPRESS WRITTEN CONSENT OF KOBIKARP ARCHITECTURE & INTERIOR DESIGN, INC. AIA, #1...2015.

**FOUR SEASONS HOTEL &  
PRIVATE RESIDENCES**  
525 N FT LAUDERDALE BCH BLVD, FT LAUDERDALE, FL  
**LEVEL 22 - PENTHOUSE**  
ROOF PLAN

MW Lauderdale, LP  
176 NE 43rd ST.  
MIAMI, FL 33137

ARCHITECTURE  
INTERIOR DESIGN  
PLANNING  
AIA ASID NCARB  
2015 Biscayne Boulevard  
Suite 200  
Miami, Florida 33137  
P: 305.573.3766  
WWW.KOBIKARP.COM

Lic. # AR0012578

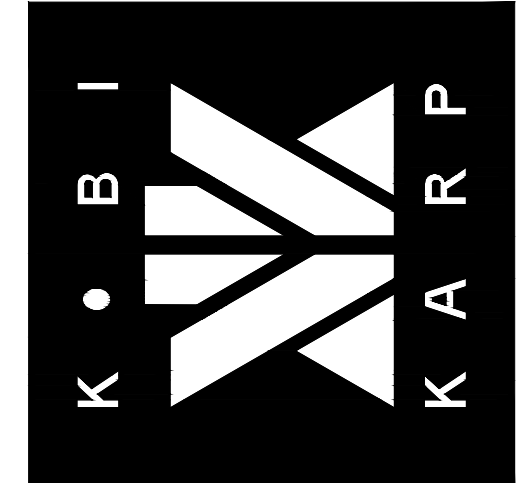

DRAWN BY: --  
CHECKED BY: --  
DATE: 05-11-2016

**A-2202R**

**HOTEL  
RESIDENCE**

**501 & 601**

TWO BEDROOMS  
 TWO BATHROOMS  
 POWDER ROOM

INTERIOR  
 2,164 SQ FT / 201.04 SQ M  
 EXTERIOR  
 645 SQ FT / 59.92 SQ M

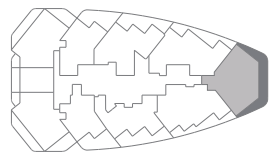
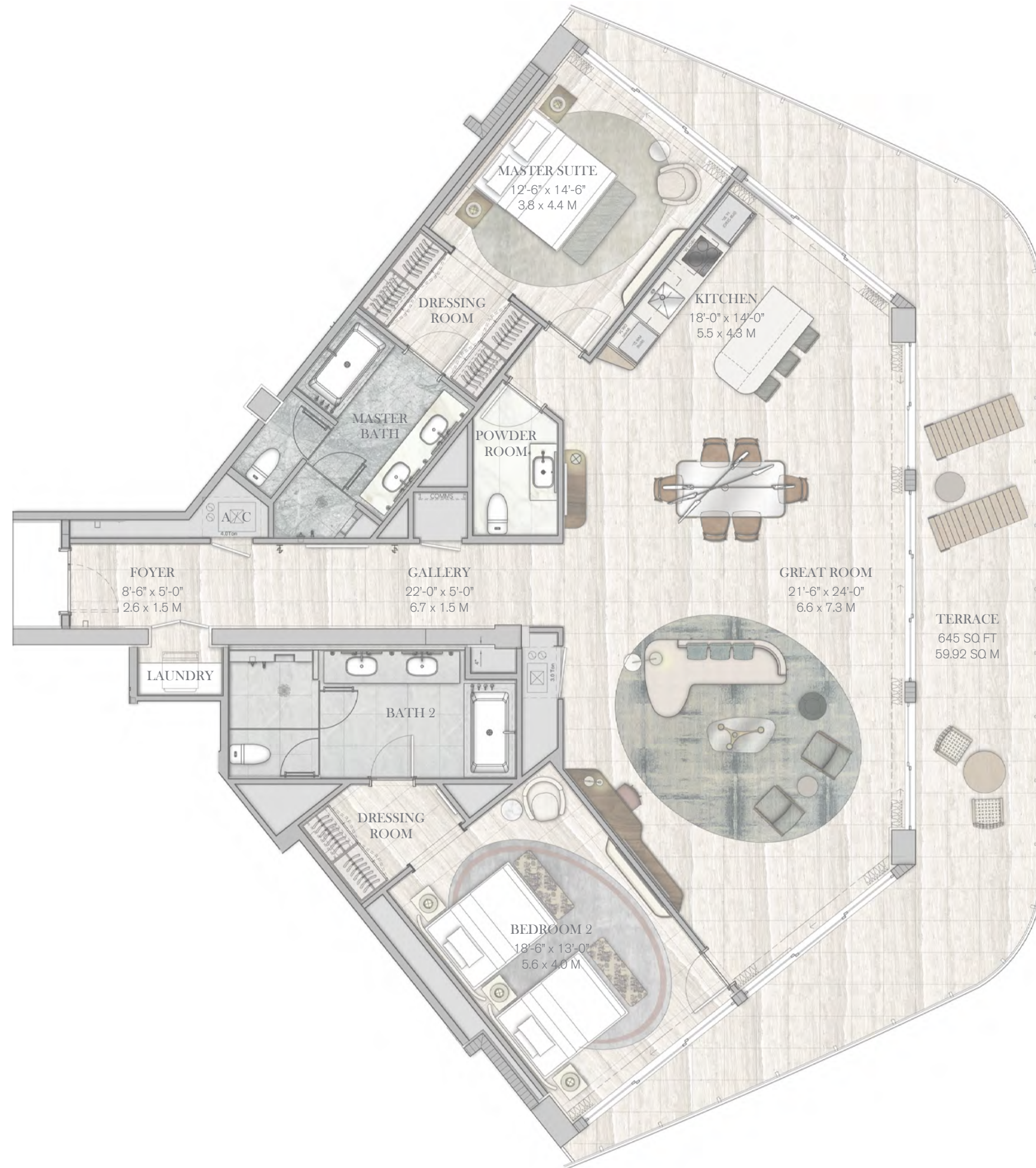

OCEAN VIEW

N



0 1 2 4 8



# HOTEL RESIDENCE

---

## 501 & 601

---

TWO BEDROOMS  
TWO BATHROOMS  
POWDER ROOM

INTERIOR  
2,164 SQ FT / 201.04 SQ M  
EXTERIOR  
645 SQ FT / 59.92 SQ M

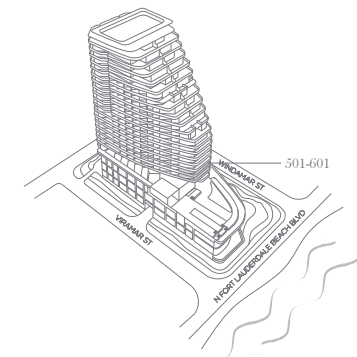

**FOUR SEASONS**  
HOTEL AND PRIVATE RESIDENCES

*Fort Lauderdale*

A PROJECT BY FORT PARTNERS



This is not an offer to sell, or solicitation of offers to buy, the condominium units in the states of NY or NJ, or any jurisdiction where such offer or solicitation cannot be made. Stated dimensions are measured to the exterior face of exterior walls and to the exterior face of walls adjoining corridors or other common elements. This method of measurement varies from, and is larger than, the dimensions that would be determined by using the description and the definition of the "Unit" set forth in the Declaration (which generally only includes the interior airspace between the perimeter walls and excludes structural components). Note that measurements of rooms set forth on this floor plan are generally taken at the greatest points of each given room (as if the room were a perfect rectangle), without regard for any cutouts or irregularities. Accordingly, the area of the actual room will typically be smaller than the product obtained by multiplying the stated length times width. All dimensions are approximate and may vary with actual construction. All floor plans and development plans are subject to change. The Developer expressly reserves the right to make modifications, revisions, and changes it deems desirable in its sole and absolute discretion. All depictions of furnishings, appliances, built-ins, counters, soffits, floor coverings, lighting and other matters of detail, including, without limitation, items of finish and decoration, are conceptual only and are not necessarily included in each Unit. Consult your prospectus and Purchase Agreement to determine what is included with your Unit purchases, if anything. This project is being developed by FTL JV LLC, which has a limited right to use the trademarked names and logos of Fort Partners pursuant to a licensing and marketing agreement with Fort Partners.

Four Seasons Private Residences Fort Lauderdale are not owned, developed or sold by Four Seasons Hotels Limited or its affiliates (Four Seasons). The Developer, FTL JV LLC, uses the Four Seasons trademarks and tradenames under a license from Four Seasons Hotels Limited. The marks "FOUR SEASONS," "FOUR SEASONS HOTELS AND RESORTS," any combination thereof and the Tree Design are registered trademarks of Four Seasons Hotels Limited in Canada and U.S.A. and of Four Seasons Hotels (Barbados) Ltd. elsewhere.

Fort Realty LLC is responsible for the sales of Four Seasons Private Residences Fort Lauderdale.



**HOTEL  
RESIDENCE**

**502 & 602**

TWO BEDROOMS  
THREE BATHROOMS

INTERIOR  
 2,291 SQ FT / 212.84 SQ M  
 EXTERIOR  
 531 SQ FT / 49.33 SQ M

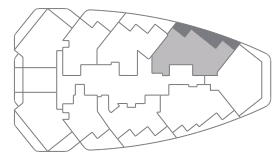
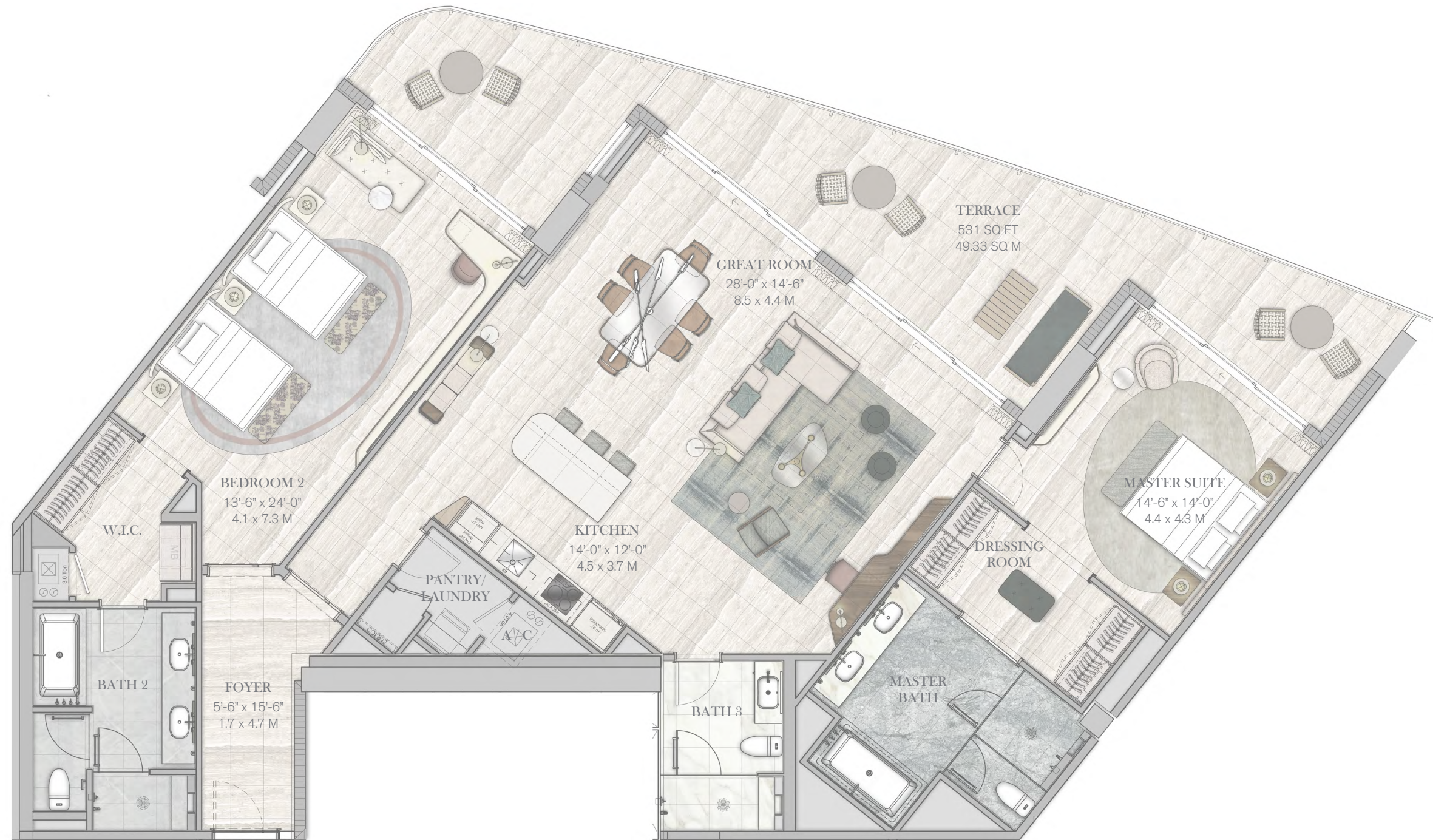

OCEAN VIEW

N



0 1 2 4 8



# HOTEL RESIDENCE

502 & 602

TWO BEDROOMS  
THREE BATHROOMS

INTERIOR  
2,291 SQ FT / 212.84 SQ M  
EXTERIOR  
531 SQ FT / 49.33 SQ M



  
**FOUR SEASONS**  
HOTEL AND PRIVATE RESIDENCES  
*Fort Lauderdale*

A PROJECT BY FORT PARTNERS



This is not an offer to sell, or solicitation of offers to buy, the condominium units in the states of NY or NJ, or any jurisdiction where such offer or solicitation cannot be made. Stated dimensions are measured to the exterior face of exterior walls and to the exterior face of walls adjoining corridors or other common elements. This method of measurement varies from, and is larger than, the dimensions that would be determined by using the description and the definition of the "Unit" set forth in the Declaration (which generally only includes the interior airspace between the perimeter walls and excludes structural components). Note that measurements of rooms set forth on this floor plan are generally taken at the greatest points of each given room (as if the room were a perfect rectangle), without regard for any cutouts or irregularities. Accordingly, the area of the actual room will typically be smaller than the product obtained by multiplying the stated length times width. All dimensions are approximate and may vary with actual construction. All floor plans and development plans are subject to change. The Developer expressly reserves the right to make modifications, revisions, and changes it deems desirable in its sole and absolute discretion. All depictions of furnishings, appliances, built-ins, counters, soffits, floor coverings, lighting and other matters of detail, including, without limitation, items of finish and decoration, are conceptual only and are not necessarily included in each Unit. Consult your prospectus and Purchase Agreement to determine what is included with your Unit purchases, if anything. This project is being developed by FTL JV LLC, which has a limited right to use the trademarked names and logos of Fort Partners pursuant to a licensing and marketing agreement with Fort Partners.

Four Seasons Private Residences Fort Lauderdale are not owned, developed or sold by Four Seasons Hotels Limited or its affiliates (Four Seasons). The Developer, FTL JV LLC, uses the Four Seasons trademarks and tradenames under a license from Four Seasons Hotels Limited. The marks "FOUR SEASONS," "FOUR SEASONS HOTELS AND RESORTS," any combination thereof and the Tree Design are registered trademarks of Four Seasons Hotels Limited in Canada and U.S.A. and of Four Seasons Hotels (Barbados) Ltd. elsewhere.

Fort Realty LLC is responsible for the sales of Four Seasons Private Residences Fort Lauderdale.

**HOTEL  
RESIDENCE**

**503 & 603**

THREE BEDROOMS  
 FAMILY ROOM  
 FOUR BATHROOMS

INTERIOR  
 2,298 SQ FT / 213.49 SQ M  
 EXTERIOR  
 494 SQ FT / 45.89 SQ M

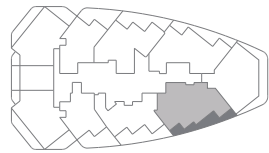
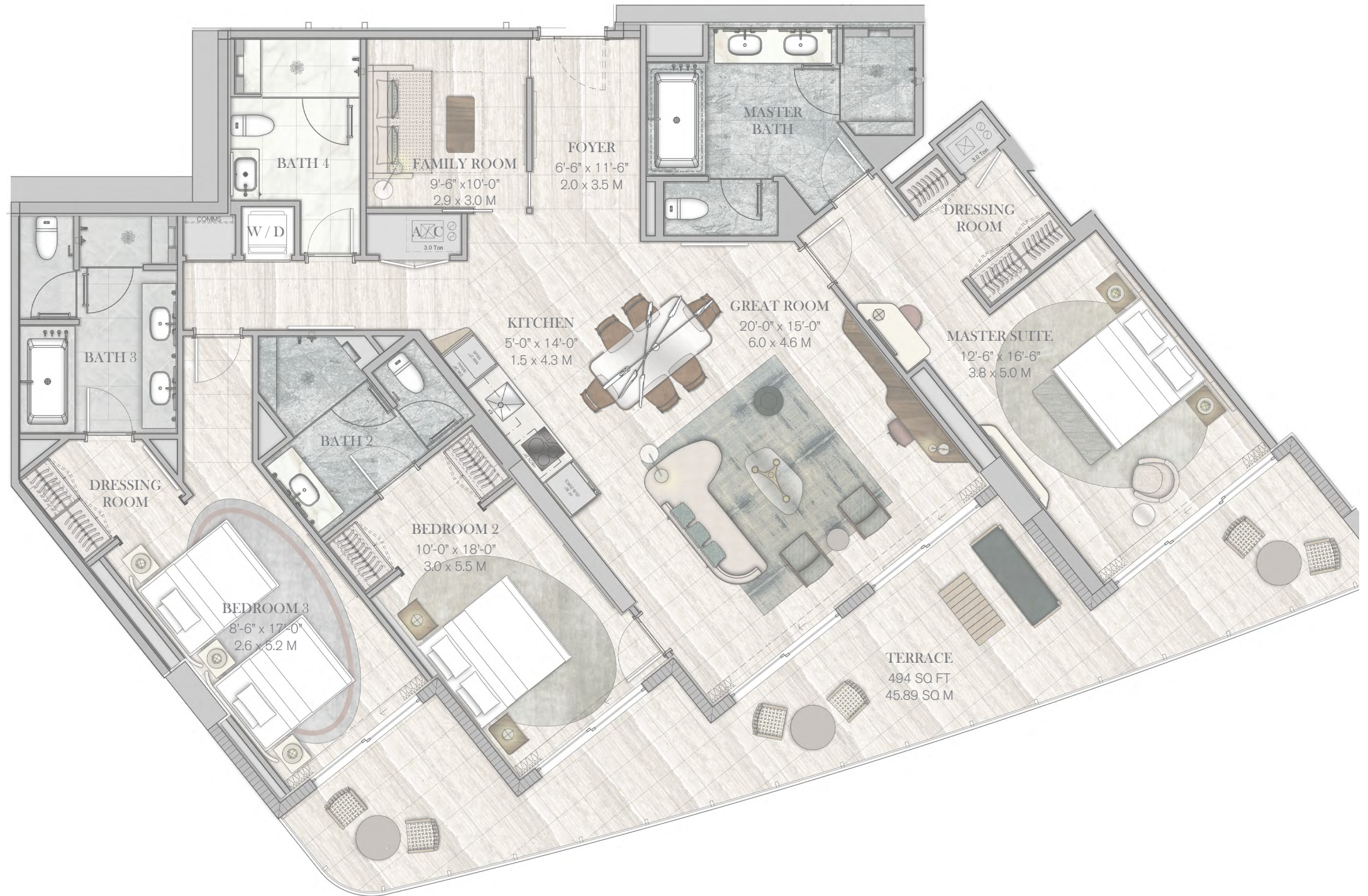

OCEAN VIEW

N



0 1 2 4 8

# HOTEL RESIDENCE

503 & 603

THREE BEDROOMS  
FAMILY ROOM  
FOUR BATHROOMS

INTERIOR  
2,298 SQ FT / 213.49 SQ M  
EXTERIOR  
494 SQ FT / 45.89 SQ M

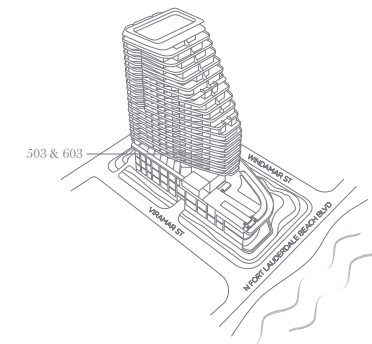

This is not an offer to sell, or solicitation of offers to buy, the condominium units in the states of NY or NJ, or any jurisdiction where such offer or solicitation cannot be made. Stated dimensions are measured to the exterior face of exterior walls and to the exterior face of walls adjoining corridors or other common elements. This method of measurement varies from, and is larger than, the dimensions that would be determined by using the description and the definition of the "Unit" set forth in the Declaration (which generally only includes the interior airspace between the perimeter walls and excludes structural components). Note that measurements of rooms set forth on this floor plan are generally taken at the greatest points of each given room (as if the room were a perfect rectangle), without regard for any cutouts or irregularities. Accordingly, the area of the actual room will typically be smaller than the product obtained by multiplying the stated length times width. All dimensions are approximate and may vary with actual construction. All floor plans and development plans are subject to change. The Developer expressly reserves the right to make modifications, revisions, and changes it deems desirable in its sole and absolute discretion. All depictions of furnishings, appliances, built-ins, counters, soffits, floor coverings, lighting and other matters of detail, including, without limitation, items of finish and decoration, are conceptual only and are not necessarily included in each Unit. Consult your prospectus and Purchase Agreement to determine what is included with your Unit purchases, if anything. This project is being developed by FTL JV LLC, which has a limited right to use the trademarked names and logos of Fort Partners pursuant to a licensing and marketing agreement with Fort Partners.

Four Seasons Private Residences Fort Lauderdale are not owned, developed or sold by Four Seasons Hotels Limited or its affiliates (Four Seasons). The Developer, FTL JV LLC, uses the Four Seasons trademarks and tradenames under a license from Four Seasons Hotels Limited. The marks "FOUR SEASONS," "FOUR SEASONS HOTELS AND RESORTS," any combination thereof and the Tree Design are registered trademarks of Four Seasons Hotels Limited in Canada and U.S.A. and of Four Seasons Hotels (Barbados) Ltd. elsewhere.

Fort Realty LLC is responsible for the sales of Four Seasons Private Residences Fort Lauderdale.



**FOUR SEASONS**  
HOTEL AND PRIVATE RESIDENCES

*Fort Lauderdale*

A PROJECT BY FORT PARTNERS

**HOTEL  
RESIDENCE**

**1204, 1404, 1504, 1604, 1704**

TWO BEDROOMS  
 PRIVATE SUITE  
 THREE BATHROOMS

INTERIOR  
 2,069 SQ FT / 192.2 SQ M  
 EXTERIOR  
 602 SQ FT / 55.9 SQ M

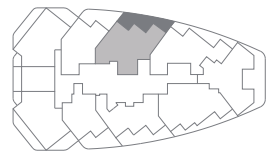

OCEAN VIEW

N



0 1 2 4 8



## HOTEL RESIDENCE

1204, 1404, 1504, 1604, 1704

TWO BEDROOMS  
PRIVATE SUITE  
THREE BATHROOMS

INTERIOR  
2,069 SQ FT / 192.2 SQ M  
EXTERIOR  
602 SQ FT / 55.9 SQ M

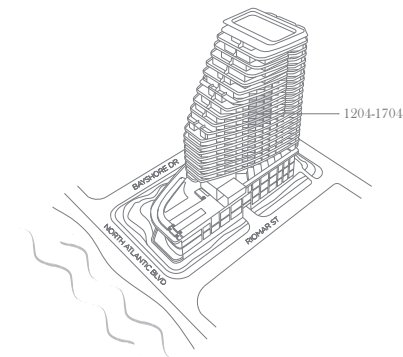

This is not an offer to sell, or solicitation of offers to buy, the condominium units in the states of NY or NJ, or any jurisdiction where such offer or solicitation cannot be made. Stated dimensions are measured to the exterior face of exterior walls and to the exterior face of walls adjoining corridors or other common elements. This method of measurement varies from, and is larger than, the dimensions that would be determined by using the description and the definition of the "Unit" set forth in the Declaration (which generally only includes the interior airspace between the perimeter walls and excludes structural components). Note that measurements of rooms set forth on this floor plan are generally taken at the greatest points of each given room (as if the room were a perfect rectangle), without regard for any cutouts or irregularities. Accordingly, the area of the actual room will typically be smaller than the product obtained by multiplying the stated length times width. All dimensions are approximate and may vary with actual construction. All floor plans and development plans are subject to change. The Developer expressly reserves the right to make modifications, revisions, and changes it deems desirable in its sole and absolute discretion. All depictions of furnishings, appliances, built-ins, counters, soffits, floor coverings, lighting and other matters of detail, including, without limitation, items of finish and decoration, are conceptual only and are not necessarily included in each Unit. Consult your prospectus and Purchase Agreement to determine what is included with your Unit purchases, if anything. This project is being developed by FTL JV LLC, which has a limited right to use the trademarked names and logos of Fort Partners pursuant to a licensing and marketing agreement with Fort Partners.

Four Seasons Private Residences Fort Lauderdale are not owned, developed or sold by Four Seasons Hotels Limited or its affiliates (Four Seasons). The Developer, FTL JV LLC, uses the Four Seasons trademarks and tradenames under a license from Four Seasons Hotels Limited. The marks "FOUR SEASONS," "FOUR SEASONS HOTELS AND RESORTS," any combination thereof and the Tree Design are registered trademarks of Four Seasons Hotels Limited in Canada and U.S.A. and of Four Seasons Hotels (Barbados) Ltd. elsewhere.

Fort Realty LLC is responsible for the sales of Four Seasons Private Residences Fort Lauderdale.



**FOUR SEASONS**  
HOTEL AND PRIVATE RESIDENCES

*Fort Lauderdale*

A PROJECT BY FORT PARTNERS

**HOTEL  
RESIDENCE**

**1205, 1405, 1505, 1605, 1705**

TWO BEDROOMS  
 PRIVATE SUITE  
 TWO BATHROOMS  
 POWDER ROOM

INTERIOR  
 1,794 SQ FT / 166.7 SQ M  
 EXTERIOR  
 602 SQ FT / 55.9 SQ M

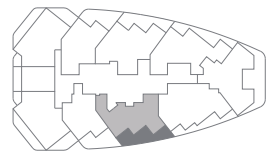

OCEAN VIEW



## HOTEL RESIDENCE

**1205, 1405, 1505, 1605, 1705**

TWO BEDROOMS  
PRIVATE SUITE  
TWO BATHROOMS  
POWDER ROOM

INTERIOR  
1,794 SQ FT / 166.7 SQ M  
EXTERIOR  
602 SQ FT / 55.9 SQ M

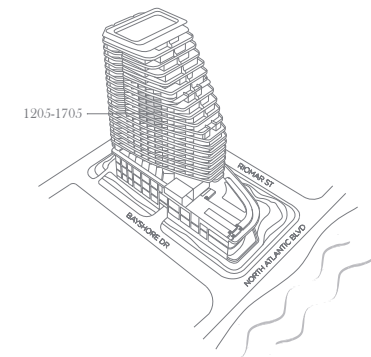

**FOUR SEASONS**  
HOTEL AND PRIVATE RESIDENCES

*Fort Lauderdale*

A PROJECT BY FORT PARTNERS



This is not an offer to sell, or solicitation of offers to buy, the condominium units in the states of NY or NJ, or any jurisdiction where such offer or solicitation cannot be made. Stated dimensions are measured to the exterior face of exterior walls and to the exterior face of walls adjoining corridors or other common elements. This method of measurement varies from, and is larger than, the dimensions that would be determined by using the description and the definition of the "Unit" set forth in the Declaration (which generally only includes the interior airspace between the perimeter walls and excludes structural components). Note that measurements of rooms set forth on this floor plan are generally taken at the greatest points of each given room (as if the room were a perfect rectangle), without regard for any cutouts or irregularities. Accordingly, the area of the actual room will typically be smaller than the product obtained by multiplying the stated length times width. All dimensions are approximate and may vary with actual construction. All floor plans and development plans are subject to change. The Developer expressly reserves the right to make modifications, revisions, and changes it deems desirable in its sole and absolute discretion. All depictions of furnishings, appliances, built-ins, counters, soffits, floor coverings, lighting and other matters of detail, including, without limitation, items of finish and decoration, are conceptual only and are not necessarily included in each Unit. Consult your prospectus and Purchase Agreement to determine what is included with your Unit purchases, if anything. This project is being developed by FTL JV LLC, which has a limited right to use the trademarked names and logos of Fort Partners pursuant to a licensing and marketing agreement with Fort Partners.

Four Seasons Private Residences Fort Lauderdale are not owned, developed or sold by Four Seasons Hotels Limited or its affiliates (Four Seasons). The Developer, FTL JV LLC, uses the Four Seasons trademarks and tradenames under a license from Four Seasons Hotels Limited. The marks "FOUR SEASONS," "FOUR SEASONS HOTELS AND RESORTS," any combination thereof and the Tree Design are registered trademarks of Four Seasons Hotels Limited in Canada and U.S.A. and of Four Seasons Hotels (Barbados) Ltd. elsewhere.

Fort Realty LLC is responsible for the sales of Four Seasons Private Residences Fort Lauderdale.



**HOTEL  
 RESIDENCE**

**1206, 1406, 1506, 1606, 1706**

ONE BEDROOM  
 LIBRARY  
 TWO BATHROOMS

INTERIOR  
 1,476 SQ FT / 137.1 SQ M  
 EXTERIOR  
 500 SQ FT / 46.5 SQ M

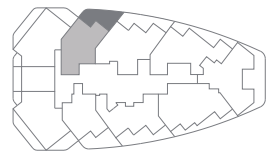

OCEAN VIEW



# HOTEL RESIDENCE

1206, 1406, 1506, 1606, 1706

ONE BEDROOM  
LIBRARY  
TWO BATHROOMS

INTERIOR  
1,476 SQ FT / 137.1 SQ M  
EXTERIOR  
500 SQ FT / 46.5 SQ M

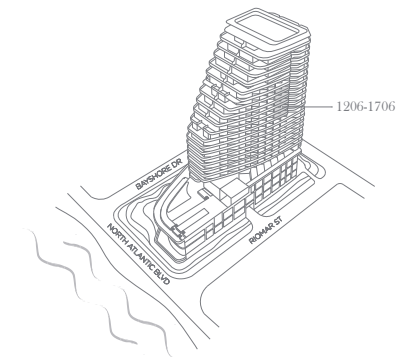

  
**FOUR SEASONS**  
HOTEL AND PRIVATE RESIDENCES  
*Fort Lauderdale*

A PROJECT BY FORT PARTNERS



This is not an offer to sell, or solicitation of offers to buy, the condominium units in the states of NY or NJ, or any jurisdiction where such offer or solicitation cannot be made. Stated dimensions are measured to the exterior face of exterior walls and to the exterior face of walls adjoining corridors or other common elements. This method of measurement varies from, and is larger than, the dimensions that would be determined by using the description and the definition of the "Unit" set forth in the Declaration (which generally only includes the interior airspace between the perimeter walls and excludes structural components). Note that measurements of rooms set forth on this floor plan are generally taken at the greatest points of each given room (as if the room were a perfect rectangle), without regard for any cutouts or irregularities. Accordingly, the area of the actual room will typically be smaller than the product obtained by multiplying the stated length times width. All dimensions are approximate and may vary with actual construction. All floor plans and development plans are subject to change. The Developer expressly reserves the right to make modifications, revisions, and changes it deems desirable in its sole and absolute discretion. All depictions of furnishings, appliances, built-ins, counters, soffits, floor coverings, lighting and other matters of detail, including, without limitation, items of finish and decoration, are conceptual only and are not necessarily included in each Unit. Consult your prospectus and Purchase Agreement to determine what is included with your Unit purchases, if anything. This project is being developed by FTL JV LLC, which has a limited right to use the trademarked names and logos of Fort Partners pursuant to a licensing and marketing agreement with Fort Partners.

Four Seasons Private Residences Fort Lauderdale are not owned, developed or sold by Four Seasons Hotels Limited or its affiliates (Four Seasons). The Developer, FTL JV LLC, uses the Four Seasons trademarks and tradenames under a license from Four Seasons Hotels Limited. The marks "FOUR SEASONS," "FOUR SEASONS HOTELS AND RESORTS," any combination thereof and the Tree Design are registered trademarks of Four Seasons Hotels Limited in Canada and U.S.A. and of Four Seasons Hotels (Barbados) Ltd. elsewhere.

Fort Realty LLC is responsible for the sales of Four Seasons Private Residences Fort Lauderdale.

**HOTEL  
RESIDENCE**

**1207, 1407, 1507, 1607, 1707**

ONE BEDROOM  
 LIBRARY  
 TWO BATHROOMS

INTERIOR  
 1,308 SQ FT / 121.5 SQ M  
 EXTERIOR  
 500 SQ FT / 46.5 SQ M

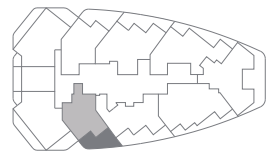

OCEAN VIEW

N



0 1 2 4 8



# HOTEL RESIDENCE

1207, 1407, 1507, 1607, 1707

ONE BEDROOM  
LIBRARY  
TWO BATHROOMS

INTERIOR  
1,308 SQ FT / 121.5 SQ M  
EXTERIOR  
500 SQ FT / 46.5 SQ M

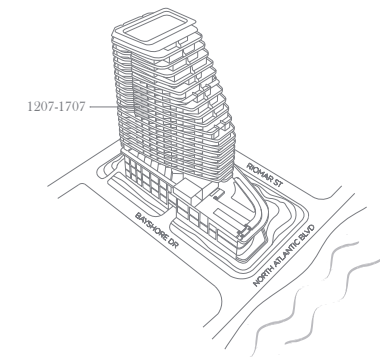

This is not an offer to sell, or solicitation of offers to buy, the condominium units in the states of NY or NJ, or any jurisdiction where such offer or solicitation cannot be made. Stated dimensions are measured to the exterior face of exterior walls and to the exterior face of walls adjoining corridors or other common elements. This method of measurement varies from, and is larger than, the dimensions that would be determined by using the description and the definition of the "Unit" set forth in the Declaration (which generally only includes the interior airspace between the perimeter walls and excludes structural components). Note that measurements of rooms set forth on this floor plan are generally taken at the greatest points of each given room (as if the room were a perfect rectangle), without regard for any cutouts or irregularities. Accordingly, the area of the actual room will typically be smaller than the product obtained by multiplying the stated length times width. All dimensions are approximate and may vary with actual construction. All floor plans and development plans are subject to change. The Developer expressly reserves the right to make modifications, revisions, and changes it deems desirable in its sole and absolute discretion. All depictions of furnishings, appliances, built-ins, counters, soffits, floor coverings, lighting and other matters of detail, including, without limitation, items of finish and decoration, are conceptual only and are not necessarily included in each Unit. Consult your prospectus and Purchase Agreement to determine what is included with your Unit purchases, if anything. This project is being developed by FTL JV LLC, which has a limited right to use the trademarked names and logos of Fort Partners pursuant to a licensing and marketing agreement with Fort Partners.

Four Seasons Private Residences Fort Lauderdale are not owned, developed or sold by Four Seasons Hotels Limited or its affiliates (Four Seasons). The Developer, FTL JV LLC, uses the Four Seasons trademarks and tradenames under a license from Four Seasons Hotels Limited. The marks "FOUR SEASONS," "FOUR SEASONS HOTELS AND RESORTS," any combination thereof and the Tree Design are registered trademarks of Four Seasons Hotels Limited in Canada and U.S.A. and of Four Seasons Hotels (Barbados) Ltd. elsewhere.

Fort Realty LLC is responsible for the sales of Four Seasons Private Residences Fort Lauderdale.



**FOUR SEASONS**  
HOTEL AND PRIVATE RESIDENCES

*Fort Lauderdale*

A PROJECT BY FORT PARTNERS

**HOTEL  
RESIDENCE**

**1208, 1408, 1508, 1608, 1708**

TWO BEDROOMS  
 PRIVATE SUITE  
 TWO BATHROOMS  
 POWDER ROOM

INTERIOR  
 1,867 SQ FT / 173.5 SQ M  
 EXTERIOR  
 738 SQ FT / 68.6 SQ M

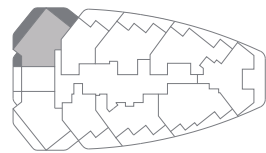

OCEAN VIEW



## HOTEL RESIDENCE

**1208, 1408, 1508, 1608, 1708**

TWO BEDROOMS  
PRIVATE SUITE  
TWO BATHROOMS  
POWDER ROOM

INTERIOR  
1,867 SQ FT / 173.5 SQ M  
EXTERIOR  
738 SQ FT / 68.6 SQ M

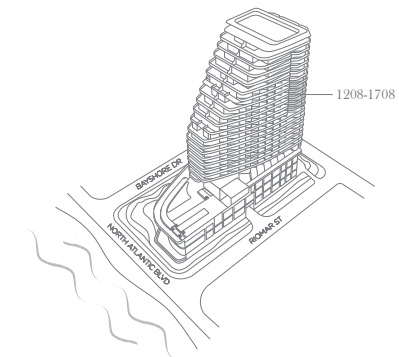

This is not an offer to sell, or solicitation of offers to buy, the condominium units in the states of NY or NJ, or any jurisdiction where such offer or solicitation cannot be made. Stated dimensions are measured to the exterior face of exterior walls and to the exterior face of walls adjoining corridors or other common elements. This method of measurement varies from, and is larger than, the dimensions that would be determined by using the description and the definition of the "Unit" set forth in the Declaration (which generally only includes the interior airspace between the perimeter walls and excludes structural components). Note that measurements of rooms set forth on this floor plan are generally taken at the greatest points of each given room (as if the room were a perfect rectangle), without regard for any cutouts or irregularities. Accordingly, the area of the actual room will typically be smaller than the product obtained by multiplying the stated length times width. All dimensions are approximate and may vary with actual construction. All floor plans and development plans are subject to change. The Developer expressly reserves the right to make modifications, revisions, and changes it deems desirable in its sole and absolute discretion. All depictions of furnishings, appliances, built-ins, counters, soffits, floor coverings, lighting and other matters of detail, including, without limitation, items of finish and decoration, are conceptual only and are not necessarily included in each Unit. Consult your prospectus and Purchase Agreement to determine what is included with your Unit purchases, if anything. This project is being developed by FTL JV LLC, which has a limited right to use the trademarked names and logos of Fort Partners pursuant to a licensing and marketing agreement with Fort Partners.

Four Seasons Private Residences Fort Lauderdale are not owned, developed or sold by Four Seasons Hotels Limited or its affiliates (Four Seasons). The Developer, FTL JV LLC, uses the Four Seasons trademarks and tradenames under a license from Four Seasons Hotels Limited. The marks "FOUR SEASONS," "FOUR SEASONS HOTELS AND RESORTS," any combination thereof and the Tree Design are registered trademarks of Four Seasons Hotels Limited in Canada and U.S.A. and of Four Seasons Hotels (Barbados) Ltd. elsewhere.

Fort Realty LLC is responsible for the sales of Four Seasons Private Residences Fort Lauderdale.



**FOUR SEASONS**  
HOTEL AND PRIVATE RESIDENCES

*Fort Lauderdale*

A PROJECT BY FORT PARTNERS

**HOTEL  
RESIDENCE**

**1209, 1409, 1509, 1609, 1709**

TWO BEDROOMS  
 PRIVATE SUITE  
 TWO BATHROOMS  
 POWDER ROOM

INTERIOR  
 1,867 SQ FT / 173.5 SQ M  
 EXTERIOR  
 738 SQ FT / 68.6 SQ M

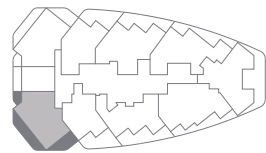

OCEAN VIEW

N



0 1 2 4 8



## HOTEL RESIDENCE

1209, 1409, 1509, 1609, 1709

TWO BEDROOMS  
PRIVATE SUITE  
TWO BATHROOMS  
POWDER ROOM

INTERIOR  
1,867 SQ FT / 173.5 SQ M  
EXTERIOR  
738 SQ FT / 68.6 SQ M

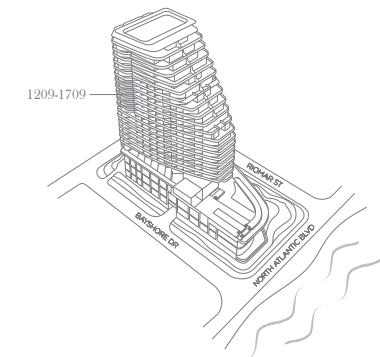

**FOUR SEASONS**  
HOTEL AND PRIVATE RESIDENCES

*Fort Lauderdale*

A PROJECT BY FORT PARTNERS



This is not an offer to sell, or solicitation of offers to buy, the condominium units in the states of NY or NJ, or any jurisdiction where such offer or solicitation cannot be made. Stated dimensions are measured to the exterior face of exterior walls and to the exterior face of walls adjoining corridors or other common elements. This method of measurement varies from, and is larger than, the dimensions that would be determined by using the description and the definition of the "Unit" set forth in the Declaration (which generally only includes the interior airspace between the perimeter walls and excludes structural components). Note that measurements of rooms set forth on this floor plan are generally taken at the greatest points of each given room (as if the room were a perfect rectangle), without regard for any cutouts or irregularities. Accordingly, the area of the actual room will typically be smaller than the product obtained by multiplying the stated length times width. All dimensions are approximate and may vary with actual construction. All floor plans and development plans are subject to change. The Developer expressly reserves the right to make modifications, revisions, and changes it deems desirable in its sole and absolute discretion. All depictions of furnishings, appliances, built-ins, counters, soffits, floor coverings, lighting and other matters of detail, including, without limitation, items of finish and decoration, are conceptual only and are not necessarily included in each Unit. Consult your prospectus and Purchase Agreement to determine what is included with your Unit purchases, if anything. This project is being developed by FTL JV LLC, which has a limited right to use the trademarked names and logos of Fort Partners pursuant to a licensing and marketing agreement with Fort Partners.

Four Seasons Private Residences Fort Lauderdale are not owned, developed or sold by Four Seasons Hotels Limited or its affiliates (Four Seasons). The Developer, FTL JV LLC, uses the Four Seasons trademarks and tradenames under a license from Four Seasons Hotels Limited. The marks "FOUR SEASONS," "FOUR SEASONS HOTELS AND RESORTS," any combination thereof and the Tree Design are registered trademarks of Four Seasons Hotels Limited in Canada and U.S.A. and of Four Seasons Hotels (Barbados) Ltd. elsewhere.

Fort Realty LLC is responsible for the sales of Four Seasons Private Residences Fort Lauderdale.



**HOTEL  
RESIDENCE**

**1210, 1410, 1510, 1610, 1710**

ONE BEDROOM  
TWO BATHROOMS

INTERIOR  
 775 SQ FT / 72.0 SQ M  
 EXTERIOR  
 194 SQ FT / 18.0 SQ M

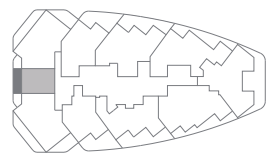

OCEAN VIEW



# HOTEL RESIDENCE

**1210, 1410, 1510, 1610, 1710**

ONE BEDROOM  
TWO BATHROOMS

INTERIOR  
775 SQ FT / 72.0 SQ M  
EXTERIOR  
194 SQ FT / 18.0 SQ M

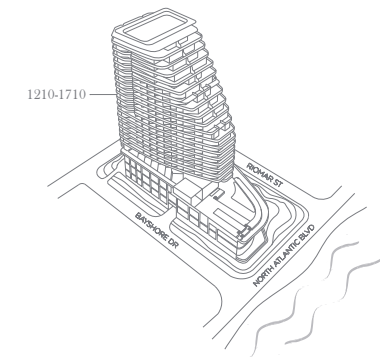

**FOUR SEASONS**  
HOTEL AND PRIVATE RESIDENCES

*Fort Lauderdale*

A PROJECT BY FORT PARTNERS



This is not an offer to sell, or solicitation of offers to buy, the condominium units in the states of NY or NJ, or any jurisdiction where such offer or solicitation cannot be made. Stated dimensions are measured to the exterior face of exterior walls and to the exterior face of walls adjoining corridors or other common elements. This method of measurement varies from, and is larger than, the dimensions that would be determined by using the description and the definition of the "Unit" set forth in the Declaration (which generally only includes the interior airspace between the perimeter walls and excludes structural components). Note that measurements of rooms set forth on this floor plan are generally taken at the greatest points of each given room (as if the room were a perfect rectangle), without regard for any cutouts or irregularities. Accordingly, the area of the actual room will typically be smaller than the product obtained by multiplying the stated length times width. All dimensions are approximate and may vary with actual construction. All floor plans and development plans are subject to change. The Developer expressly reserves the right to make modifications, revisions, and changes it deems desirable in its sole and absolute discretion. All depictions of furnishings, appliances, built-ins, counters, soffits, floor coverings, lighting and other matters of detail, including, without limitation, items of finish and decoration, are conceptual only and are not necessarily included in each Unit. Consult your prospectus and Purchase Agreement to determine what is included with your Unit purchases, if anything. This project is being developed by FTL JV LLC, which has a limited right to use the trademarked names and logos of Fort Partners pursuant to a licensing and marketing agreement with Fort Partners.

Four Seasons Private Residences Fort Lauderdale are not owned, developed or sold by Four Seasons Hotels Limited or its affiliates (Four Seasons). The Developer, FTL JV LLC, uses the Four Seasons trademarks and tradenames under a license from Four Seasons Hotels Limited. The marks "FOUR SEASONS," "FOUR SEASONS HOTELS AND RESORTS," any combination thereof and the Tree Design are registered trademarks of Four Seasons Hotels Limited in Canada and U.S.A. and of Four Seasons Hotels (Barbados) Ltd. elsewhere.

Fort Realty LLC is responsible for the sales of Four Seasons Private Residences Fort Lauderdale.