

BOTTICELLI

SIX BEDROOMS | EIGHT & ONE HALF BATHROOMS | GREAT ROOM
FAMILY ROOM | TERRACE WITH SPA & SUMMER KITCHEN

ENCLOSED AREA:	5,283 s.f. 622.72 m ²
TERRACE AREA:	1,420 s.f. 131.92 m ²
TOTAL AREA:	6,703 s.f. 622.72 m ²
PAINT TO PAINT RESIDENCE:	4,985 s.f. 463.12 m ²

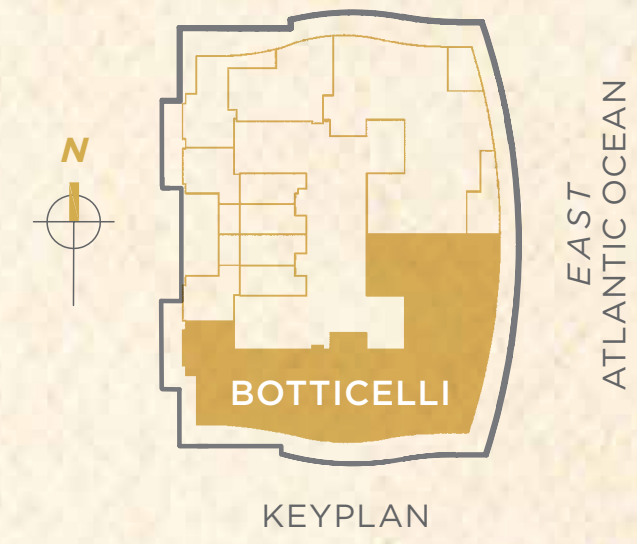

PURCHASER	DATE
PURCHASER	DATE
DEVELOPER	DATE

CAPRI

UNIT 05

FIVE BEDROOMS | SEVEN & ONE HALF BATHROOMS | GREAT ROOM | SERVICE ROOM
TERRACE WITH SUMMER KITCHEN | SAUNA



ENCLOSED AREA:	5,222 s.f. 485.13 m ²
TERRACE AREA:	1,006 s.f. 93.45 m ²
TOTAL AREA:	6,228 s.f. 587.59 m ²
PAINT TO PAINT RESIDENCE:	4,751 s.f. 441.38 m ²

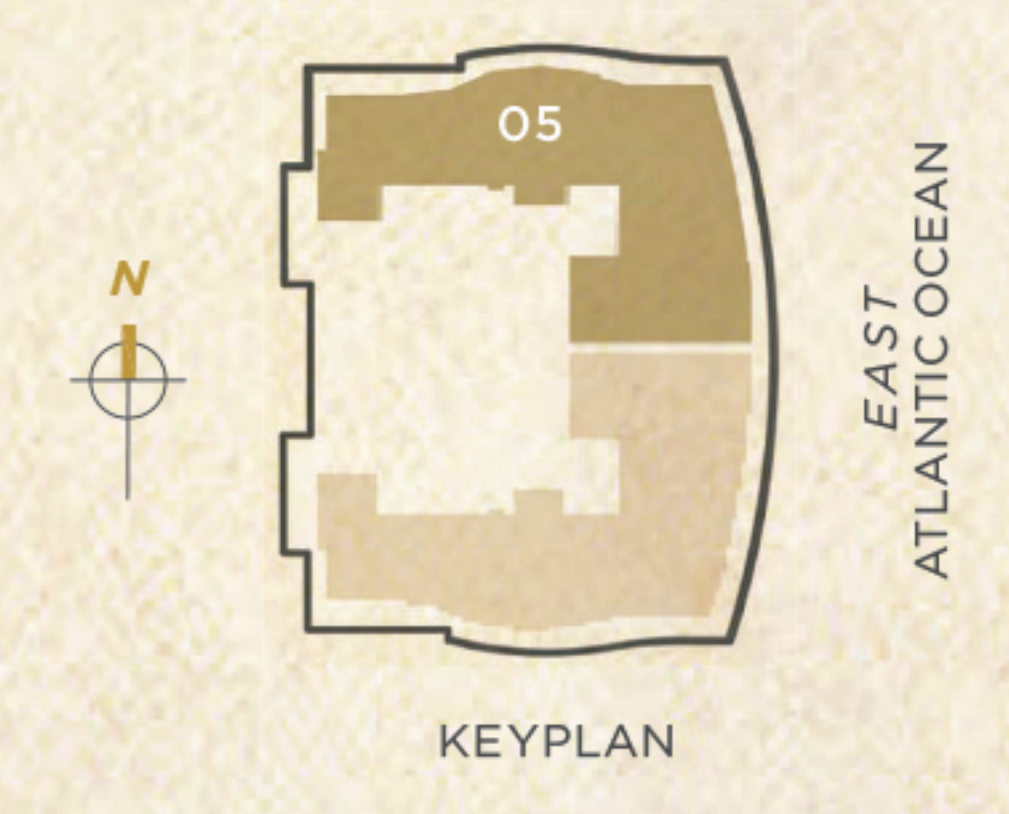

PURCHASER	DATE
PURCHASER	DATE
DEVELOPER	DATE

DONATELLO

UNIT 04

FOUR BEDROOMS | SIX & ONE HALF BATHROOMS | GREAT ROOM | FAMILY ROOM
SERVICE ROOM | TERRACE WITH SPA & SUMMER KITCHEN



DONATELLO

MODIFIED UNIT 04

FIVE BEDROOMS | SEVEN & ONE HALF BATHROOMS
GREAT ROOM | FAMILY ROOM | SERVICE ROOM | TERRACE

Optional plan at additional cost.

ENCLOSED AREA:	4,131 s.f. 383.78 m ²
TERRACE AREA:	778 s.f. 72.27 m ²
TOTAL AREA:	4,909 s.f. 456.05 m ²
PAINT TO PAINT RESIDENCE:	3,772 s.f. 350.43 m ²



ENCLOSED AREA:	3,813 s.f. 354.23 m ²
TERRACE AREA:	1,096 s.f. 101.82 m ²
TOTAL AREA:	4,909 s.f. 456.05 m ²
PAINT TO PAINT RESIDENCE:	3,538 s.f. 328.69 m ²

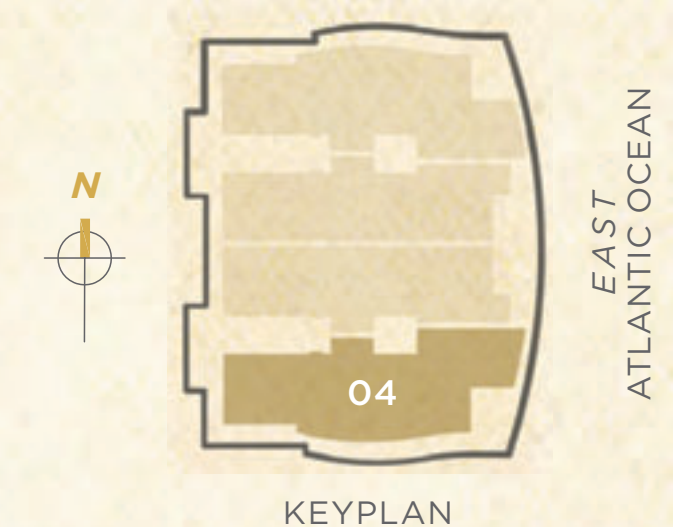

PURCHASER	DATE
PURCHASER	DATE
DEVELOPER	DATE

MILANO

MODIFIED UNIT 07

FIVE BEDROOMS | SEVEN & ONE HALF BATHROOMS | GREAT ROOM | FAMILY ROOM
SERVICE ROOM | TERRACE WITH SPA & SUMMER KITCHEN | SAUNA

ENCLOSED AREA:	5,573 s.f. 517.74 m ²
TERRACE AREA:	1,129 s.f. 104.88 m ²
TOTAL AREA:	6,702 s.f. 622.63 m ²
PAINT TO PAINT RESIDENCE:	5,133 s.f. 476.87 m ²

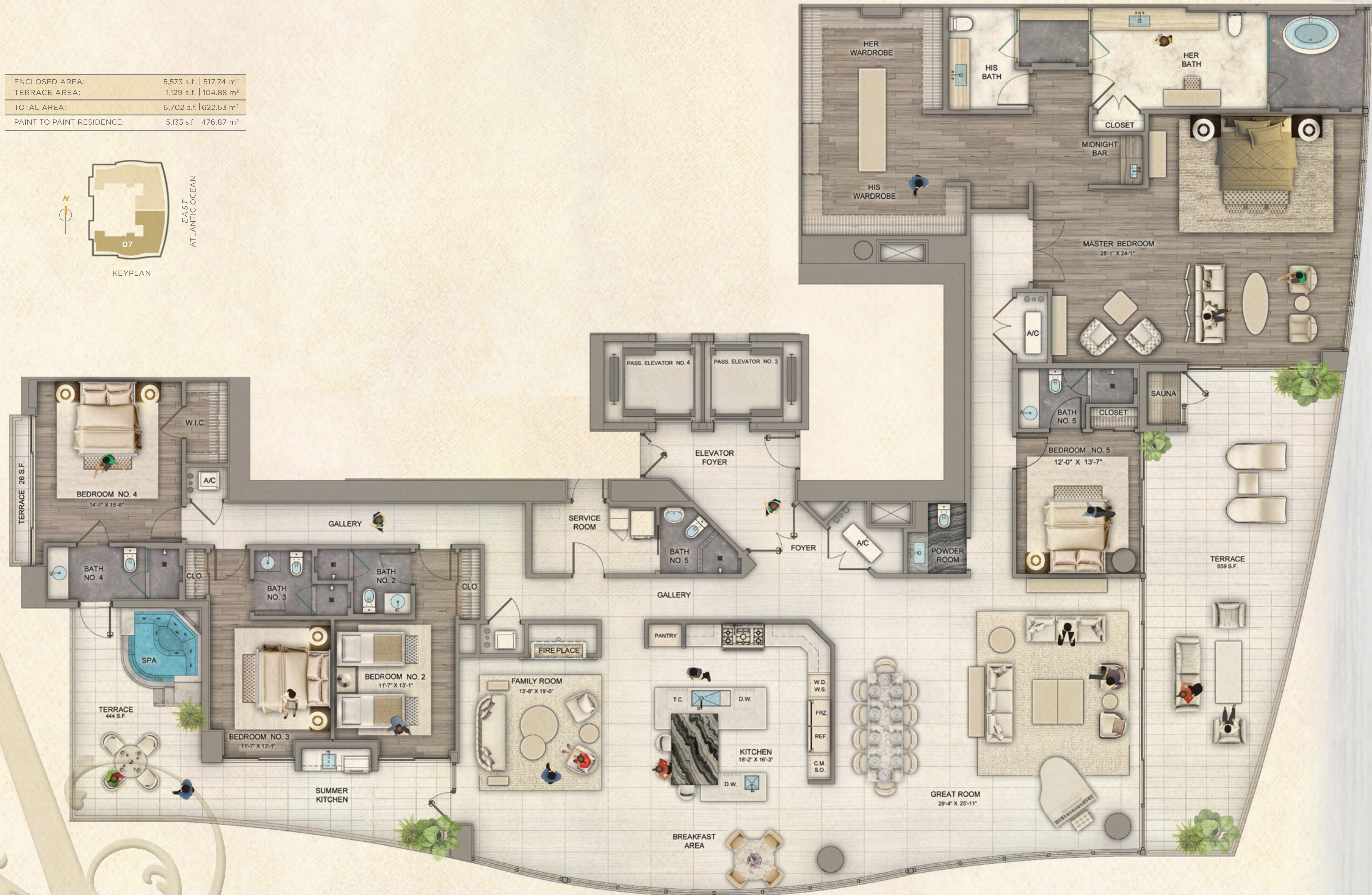
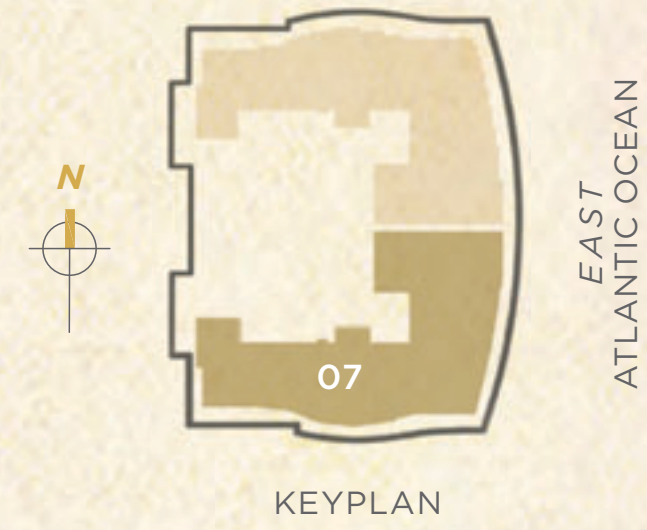

PURCHASER	DATE
PURCHASER	DATE
DEVELOPER	DATE

MILANO

UNIT 07

FOUR BEDROOMS | SIX & ONE HALF BATHROOMS | GREAT ROOM | FAMILY ROOM
SERVICE ROOM | TERRACE WITH SPA & SUMMER KITCHEN | SAUNA

ENCLOSED AREA:	5,573 s.f. 517.74 m ²
TERRACE AREA:	1,129 s.f. 104.88 m ²
TOTAL AREA:	6,702 s.f. 622.63 m ²
PAINT TO PAINT RESIDENCE:	5,133 s.f. 476.87 m ²

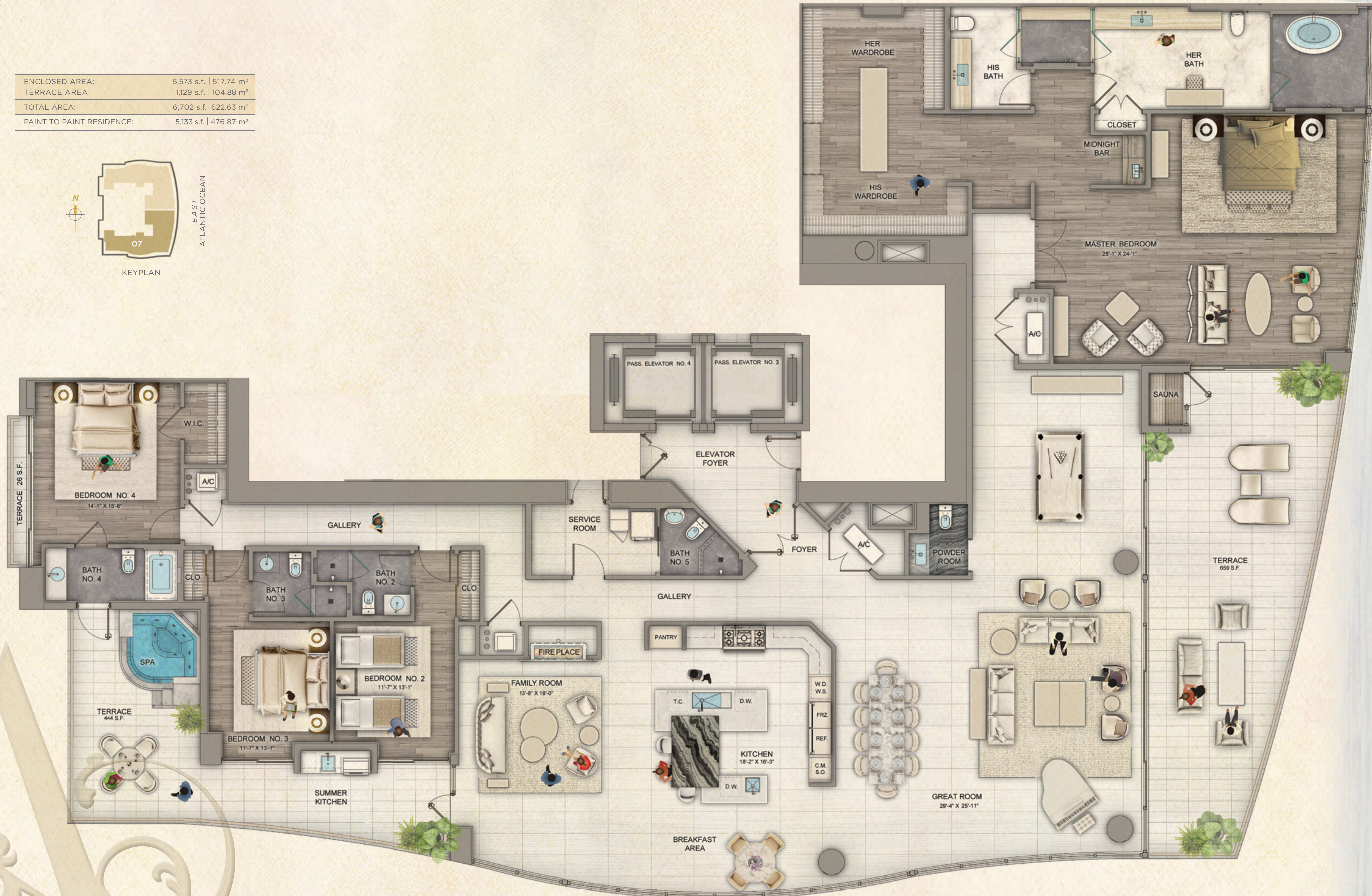
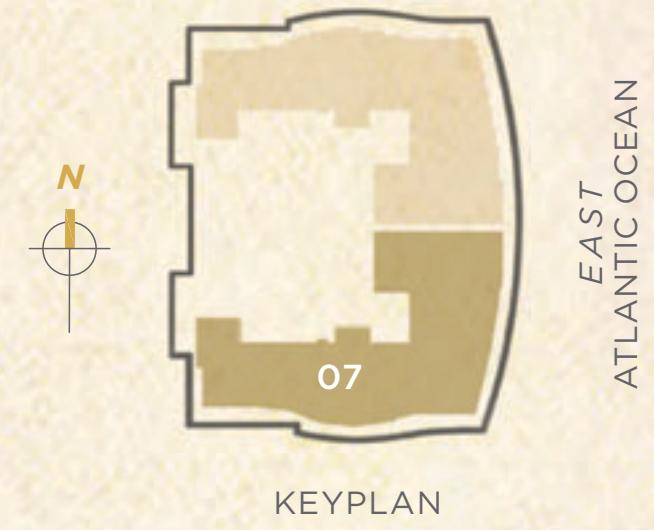

PURCHASER	DATE
PURCHASER	DATE
DEVELOPER	DATE

POSITANO

UNIT 06

THREE BEDROOMS | FOUR & ONE HALF BATHROOMS | GREAT ROOM | DEN
SERVICE ROOM | TERRACE WITH SPA & SUMMER KITCHEN



ENCLOSED AREA:	2,917 s.f. 271.00 m ²
TERRACE AREA:	616 s.f. 57.22 m ²
TOTAL AREA:	3,533 s.f. 328.22 m ²
PAINT TO PAINT RESIDENCE:	2,626 s.f. 243.96 m ²

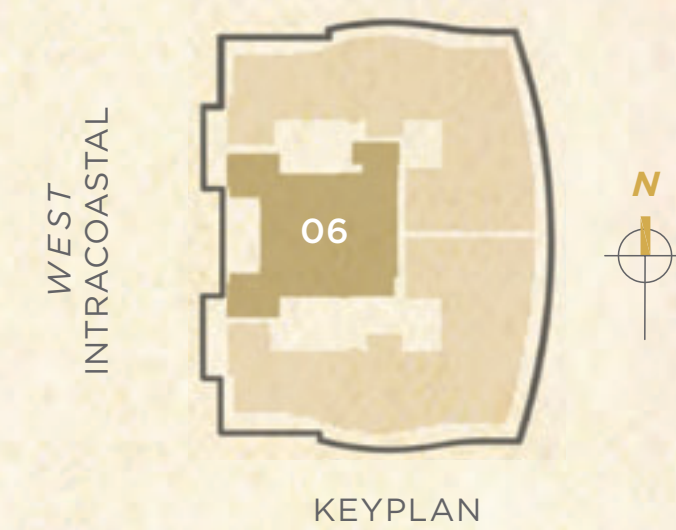

PURCHASER	DATE
PURCHASER	DATE
DEVELOPER	DATE

TOSCANA

MODIFIED UNIT 05

FOUR BEDROOMS | SIX & ONE HALF BATHROOMS | GREAT ROOM | FAMILY ROOM
SERVICE ROOM | TERRACE WITH SPA & SUMMER KITCHEN | SAUNA

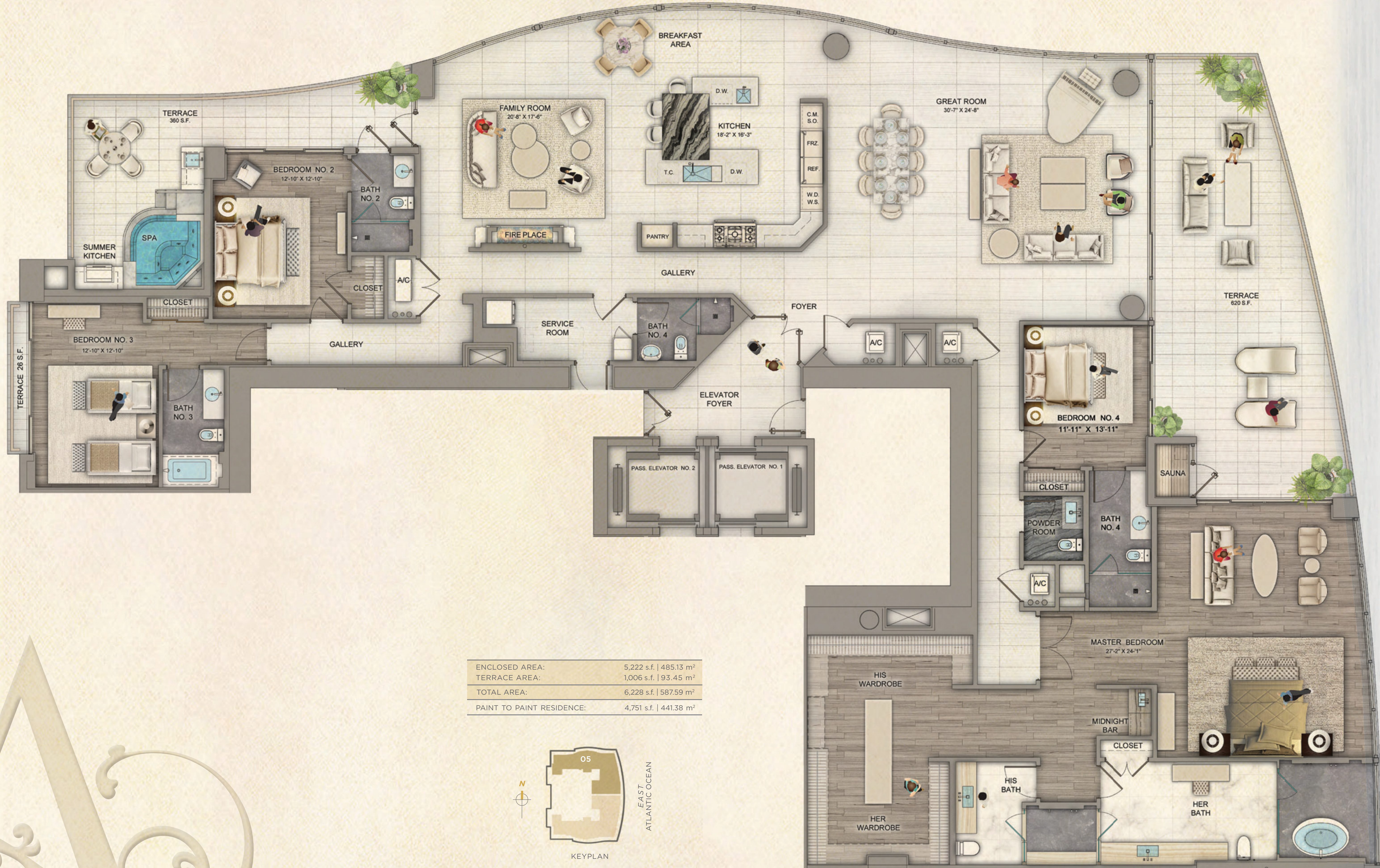

ENCLOSED AREA:	5,222 s.f. 485.13 m ²
TERRACE AREA:	1,006 s.f. 93.45 m ²
TOTAL AREA:	6,228 s.f. 587.59 m ²
PAINT TO PAINT RESIDENCE:	4,751 s.f. 441.38 m ²

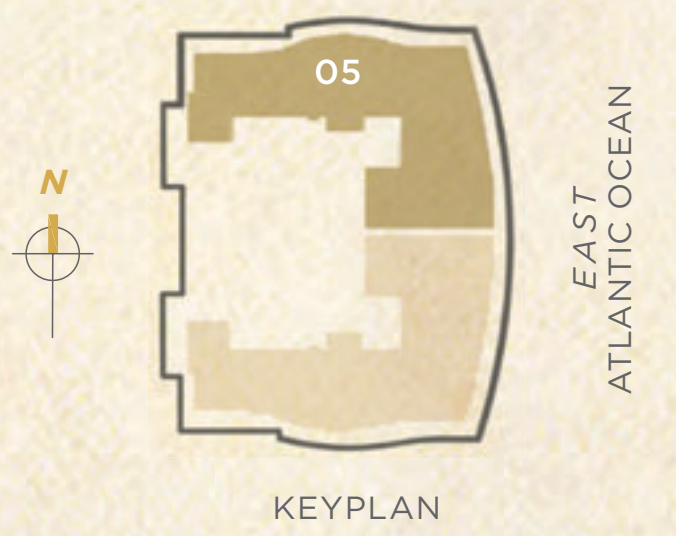

PURCHASER	DATE
PURCHASER	DATE
DEVELOPER	DATE

TOSCANA

UNIT 05

THREE BEDROOMS | FIVE & ONE HALF BATHROOMS | GREAT ROOM | FAMILY ROOM
SERVICE ROOM | TERRACE WITH SPA & SUMMER KITCHEN | SAUNA

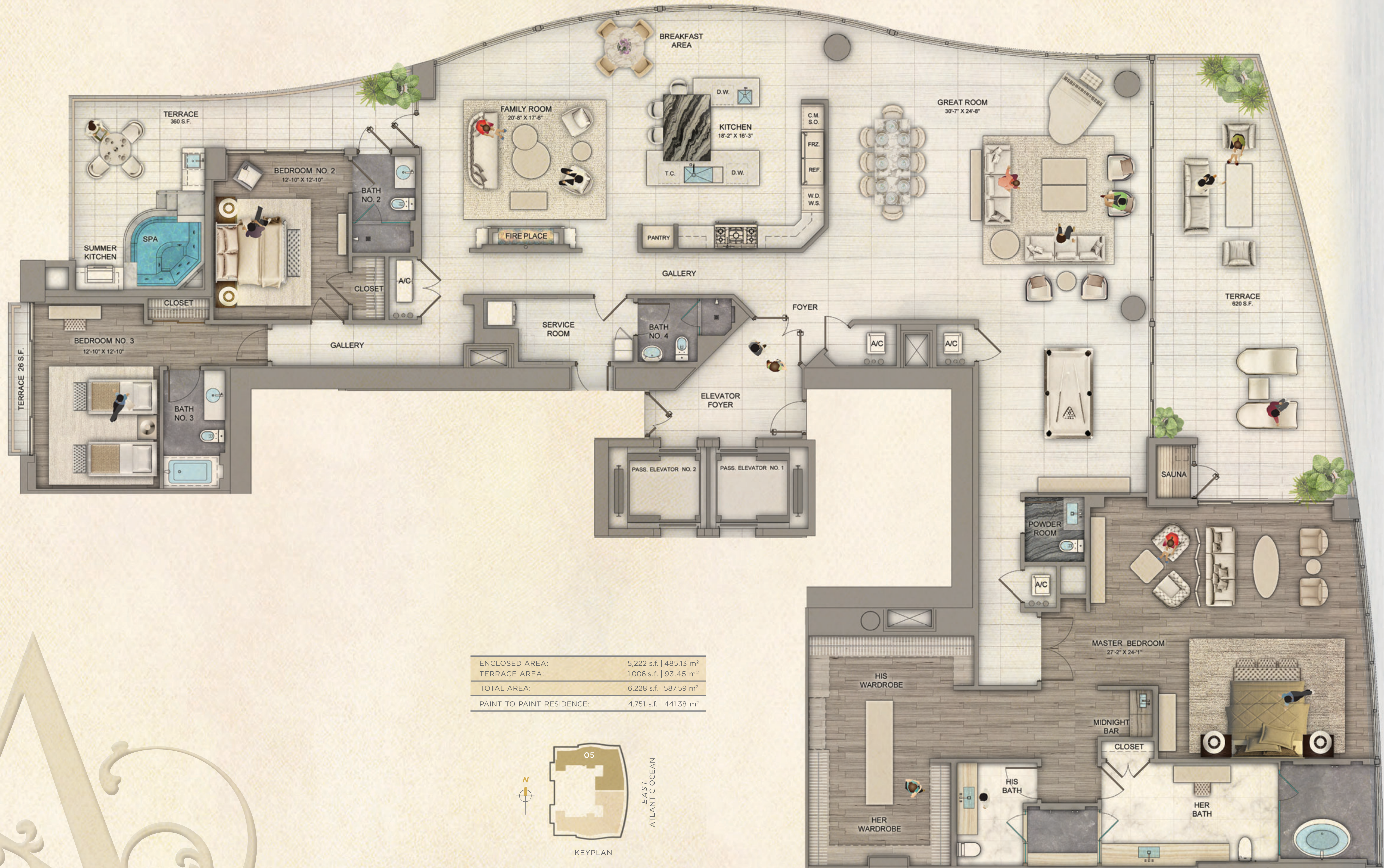

ENCLOSED AREA:	5,222 s.f. 485.13 m ²
TERRACE AREA:	1,006 s.f. 93.45 m ²
TOTAL AREA:	6,228 s.f. 578.59 m ²
PAINT TO PAINT RESIDENCE:	4,751 s.f. 441.38 m ²

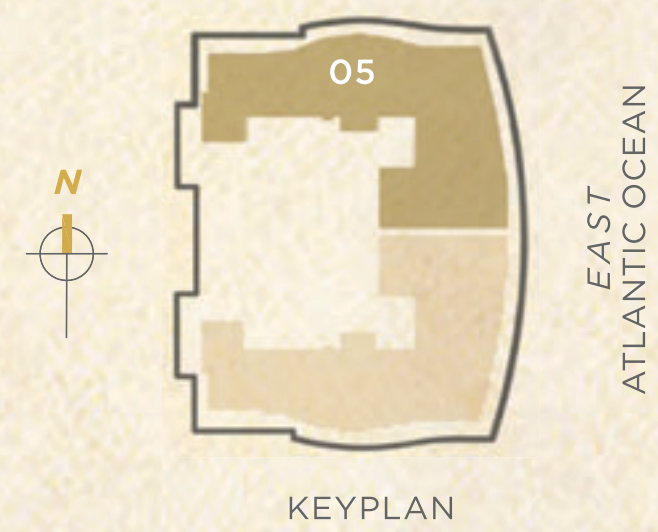

PURCHASER	DATE	PURCHASER	DATE	DEVELOPER	DATE

UFFIZI

UNIT 01

THREE BEDROOMS | FOUR BATHROOMS | GREAT ROOM | FAMILY ROOM
SERVICE ROOM | TERRACE WITH SPA & SUMMER KITCHEN

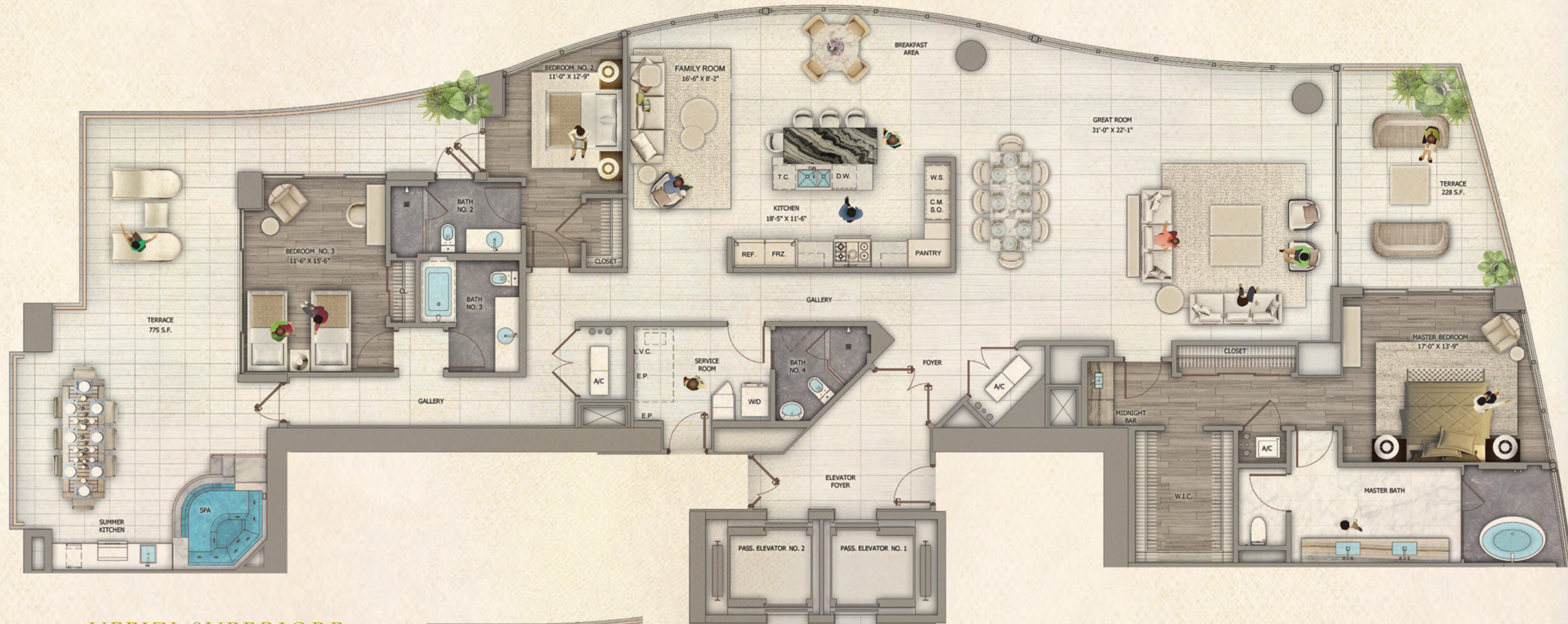

UFFIZI SUPERIORE

UNIT 01

FOUR BEDROOMS | FIVE BATHROOMS | GREAT ROOM
FAMILY ROOM | SERVICE ROOM | TERRACE AND SUMMER KITCHEN

Optional plan at additional cost.

ENCLOSED AREA:	3,840 s.f. 356.74 m ²
TERRACE AREA:	600 s.f. 55.74 m ²
TOTAL AREA:	4,440 s.f. 412.48 m ²
PAINT TO PAINT RESIDENCE:	3,563 s.f. 331.01 m ²



ENCLOSED AREA:	3,433 s.f. 318.93 m ²
TERRACE AREA:	1,003 s.f. 93.18 m ²
TOTAL AREA:	4,436 s.f. 412.11 m ²
PAINT TO PAINT RESIDENCE:	3,135 s.f. 291.2 m ²

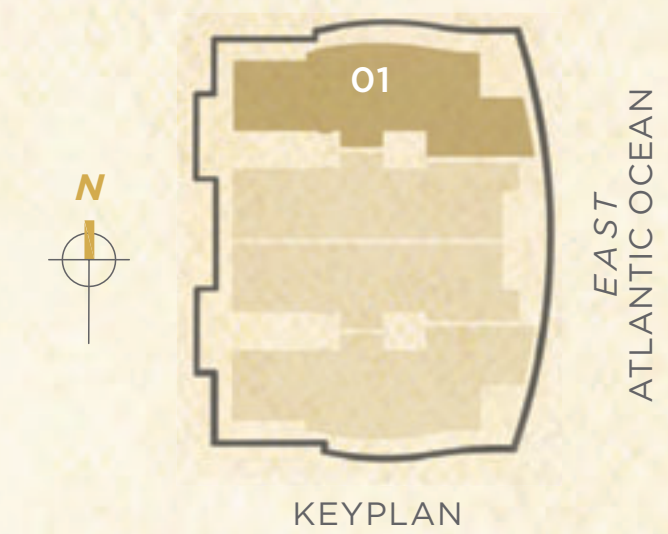

KEYPLAN

PURCHASER	DATE
PURCHASER	DATE
DEVELOPER	DATE

UFFIZI SUPERIORE

UNIT 01

FIVE BEDROOMS | SIX BATHROOMS | GREAT ROOM | SERVICE ROOM
TERRACE WITH SUMMER KITCHEN

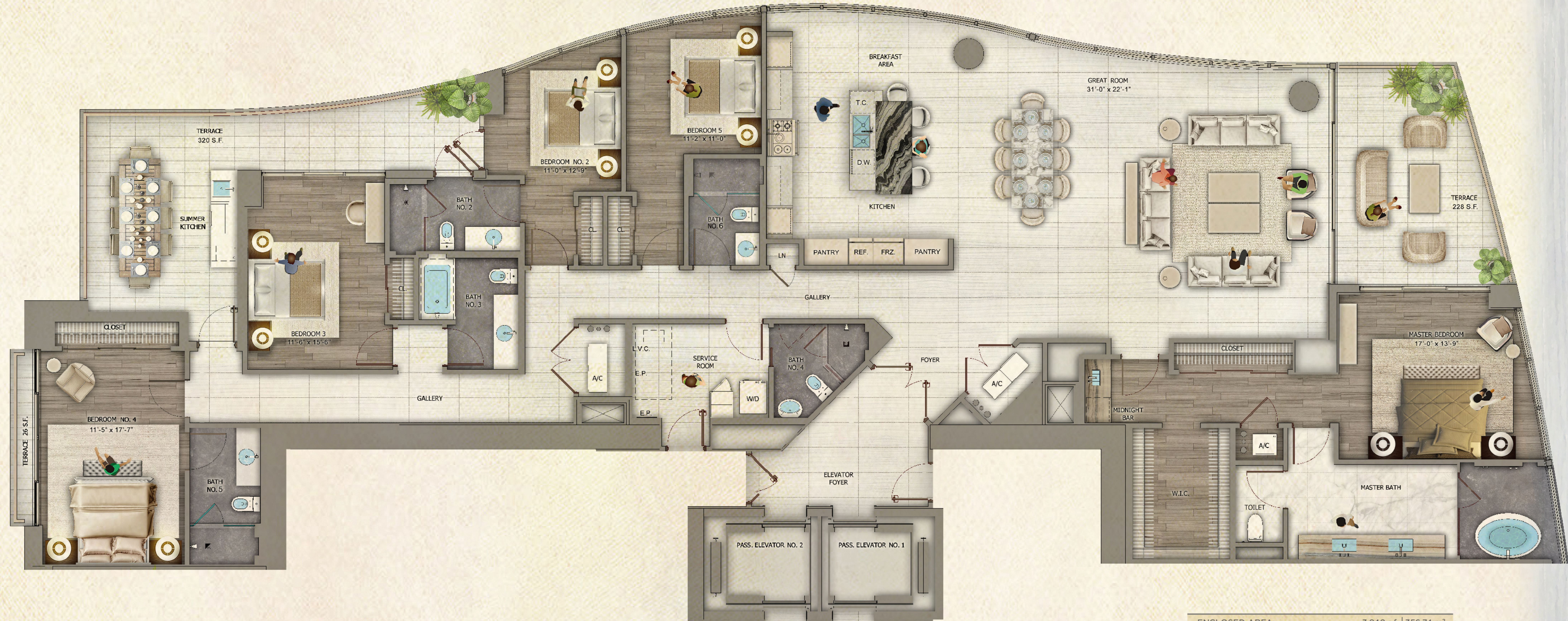

ENCLOSED AREA:	3,840 s.f. 356.74 m ²
TERRACE AREA:	600 s.f. 55.74 m ²
TOTAL AREA:	4,440 s.f. 412.48 m ²
PAINT TO PAINT RESIDENCE:	3,563 s.f. 331.01 m ²

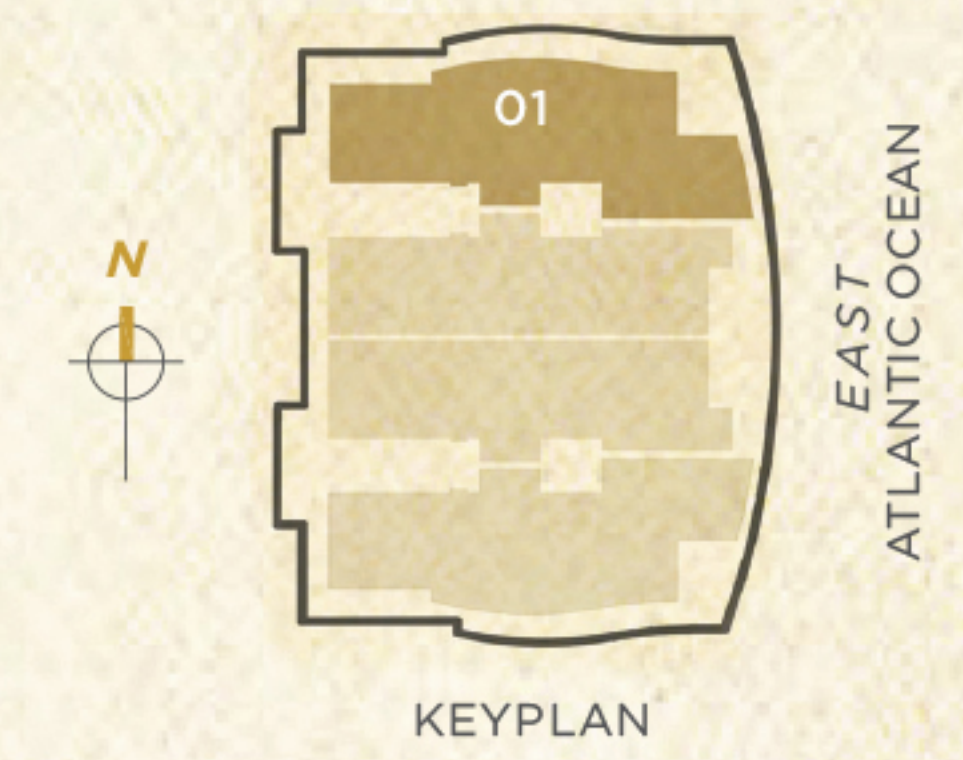

KEYPLAN

PURCHASER	DATE
PURCHASER	DATE
DEVELOPER	DATE

VECCHIO

UNIT 02

THREE BEDROOMS | FOUR BATHROOMS | GREAT ROOM | DEN
SERVICE ROOM | TERRACE WITH SPA & SUMMER KITCHEN



VECCHIO

MODIFIED UNIT 02

FOUR BEDROOMS | FIVE BATHROOMS | GREAT ROOM | DEN
SERVICE ROOM | TERRACE & SUMMER KITCHEN

Optional plan at additional cost.

ENCLOSED AREA:	3,287 s.f. 305.00 m ²
TERRACE AREA:	506 s.f. 47.00 m ²
TOTAL AREA:	3,793 s.f. 352.00 m ²
PAINT TO PAINT RESIDENCE:	2,998 s.f. 278.52 m ²



ENCLOSED AREA:	2,913 s.f. 271.00 m ²
TERRACE AREA:	879 s.f. 81.28 m ²
TOTAL AREA:	3,792 s.f. 352.28 m ²
PAINT TO PAINT RESIDENCE:	2,657 s.f. 246.84 m ²

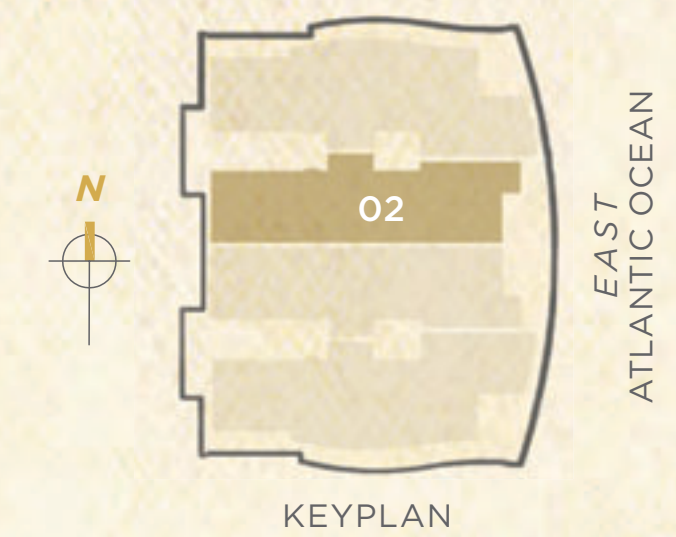

PURCHASER	DATE
PURCHASER	DATE
DEVELOPER	DATE

VILLA D'ESTE

THREE BEDROOMS | FOUR & ONE HALF BATHROOMS | GREAT ROOM
SERVICE ROOM

ENCLOSED AREA:	3,756 s.f.	348.94 m ²
TERRACE AREA:	552 s.f.	51.28 m ²
TOTAL AREA:	4,308 s.f.	400.22 m ²
PAINT TO PAINT RESIDENCE:	3,460 s.f.	321.44 m ²

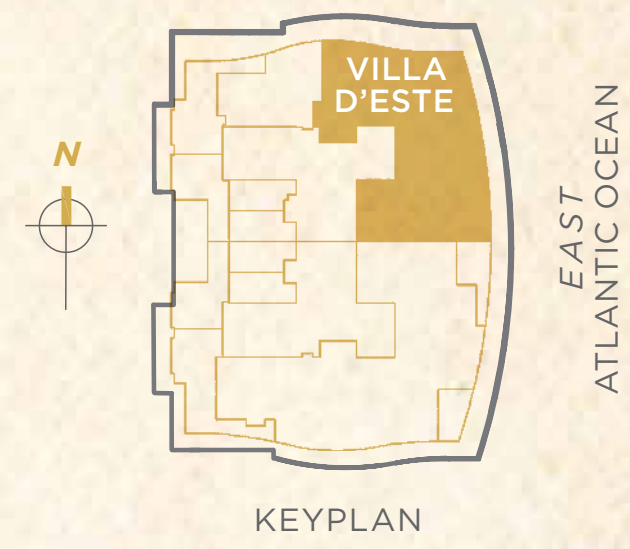

PURCHASER	DATE
PURCHASER	DATE
DEVELOPER	DATE

CASA DI SOGNI

FOUR BEDROOMS | SIX & ONE HALF BATHROOMS | GREAT ROOM
 FAMILY ROOM | TERRACE WITH SWIM SPA & SUMMER KITCHEN | SAUNA

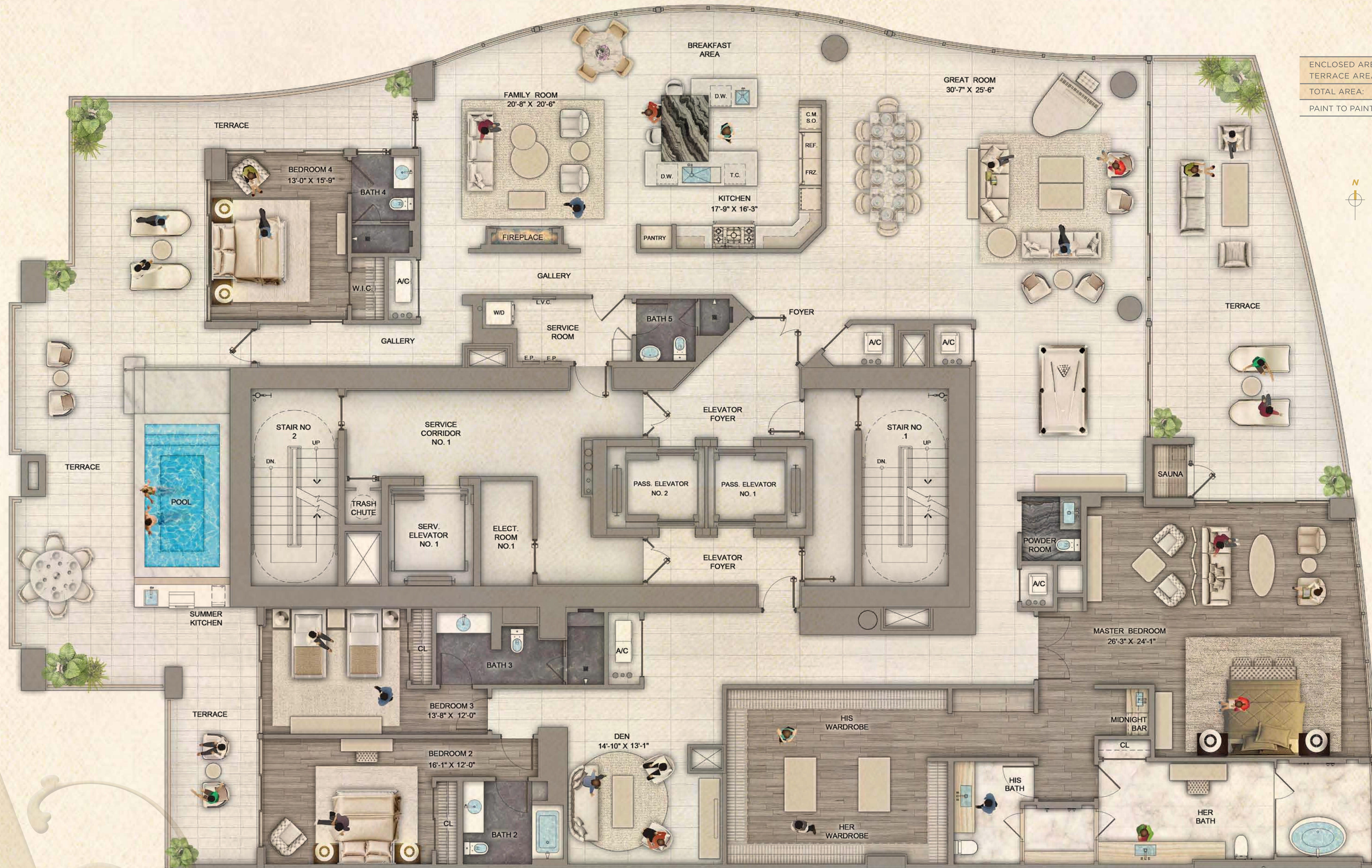

ENCLOSED AREA:	6,251 s.f.	580.73 m ²
TERRACE AREA:	1,965 s.f.	182.55 m ²
TOTAL AREA:	8,216 s.f.	763.28 m ²
PAINT TO PAINT RESIDENCE:	5,656 s.f.	525.46 m ²

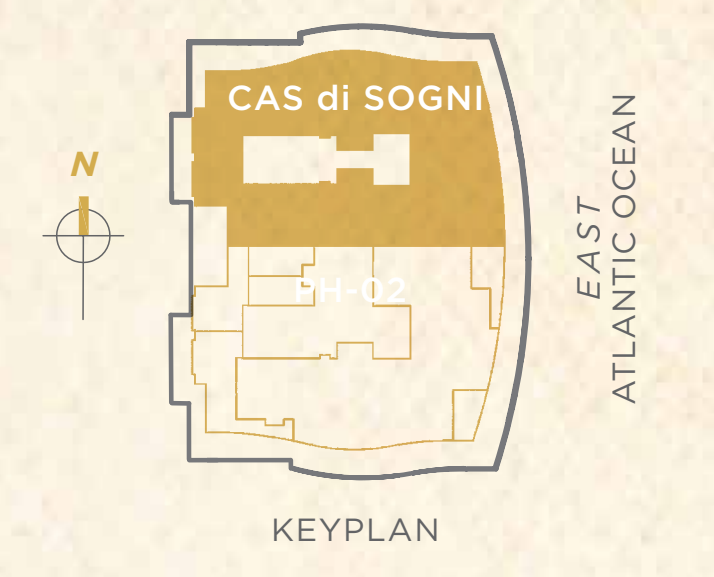

PURCHASER	DATE	PURCHASER	DATE	DEVELOPER	DATE

CASA DI OCEANA

PH-05 LOWER LEVEL

SIX BEDROOMS | EIGHT & TWO HALF BATHROOMS | GREAT ROOM | FAMILY ROOM
 MEDIA ROOM | EXERCISE ROOM | SERVICE ROOM | TERRACE WITH POOL | SPA & SUMMER KITCHEN

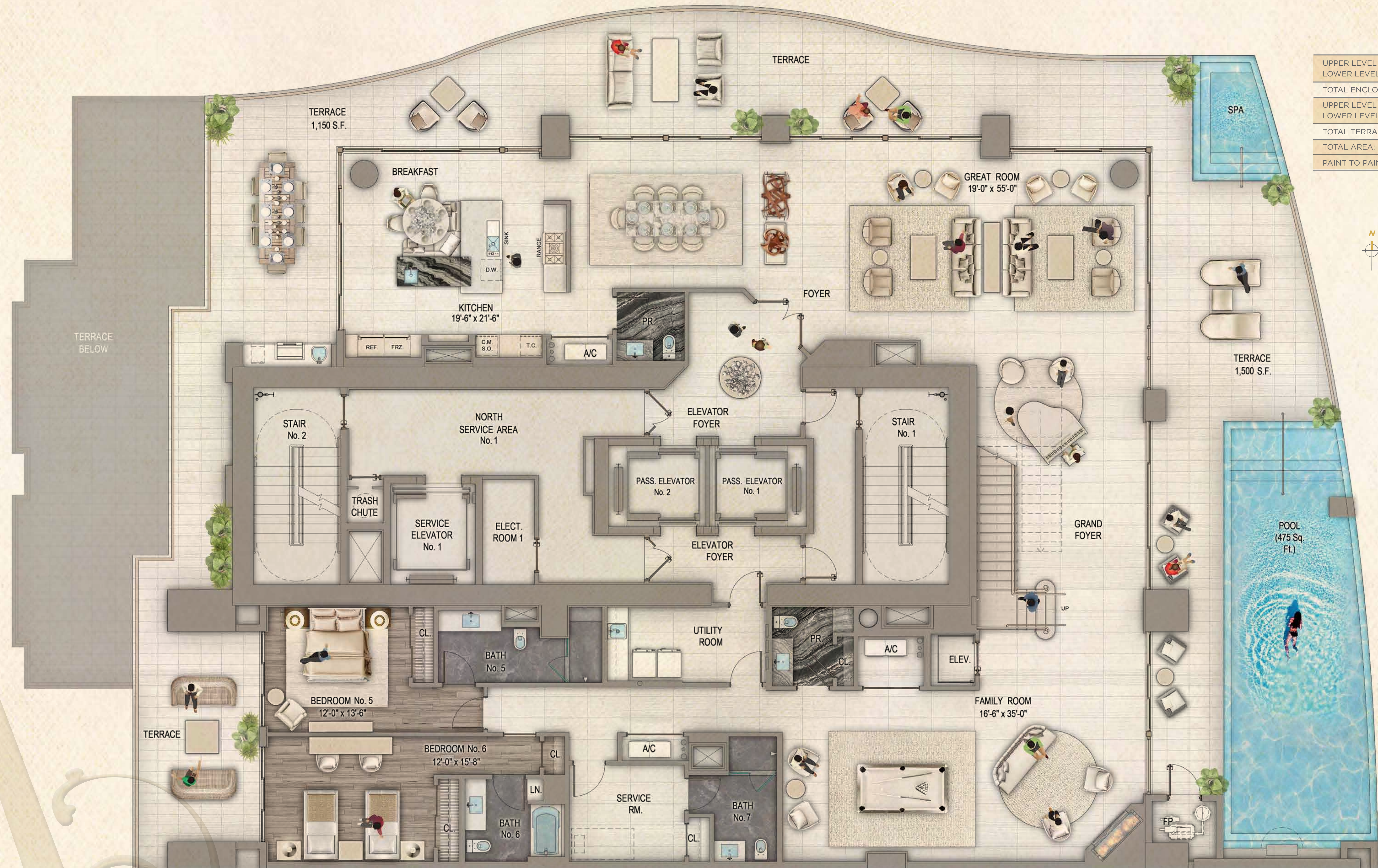

UPPER LEVEL ENCLOSED AREA:	4,525 s.f.	420.39 m ²
LOWER LEVEL ENCLOSED AREA:	4,558 s.f.	423.45 m ²
TOTAL ENCLOSED AREA:	9,083 s.f.	844.14 m ²
UPPER LEVEL TERRACE AREA:	1,483 s.f.	137.78 m ²
LOWER LEVEL TERRACE AREA:	2,945 s.f.	273.60 m ²
TOTAL TERRACE AREA:	4,428 s.f.	411.37 m ²
TOTAL AREA:	13,511 s.f.	1,255.52 m ²
PAINT TO PAINT RESIDENCE:	7,840 s.f.	728.35 m ²

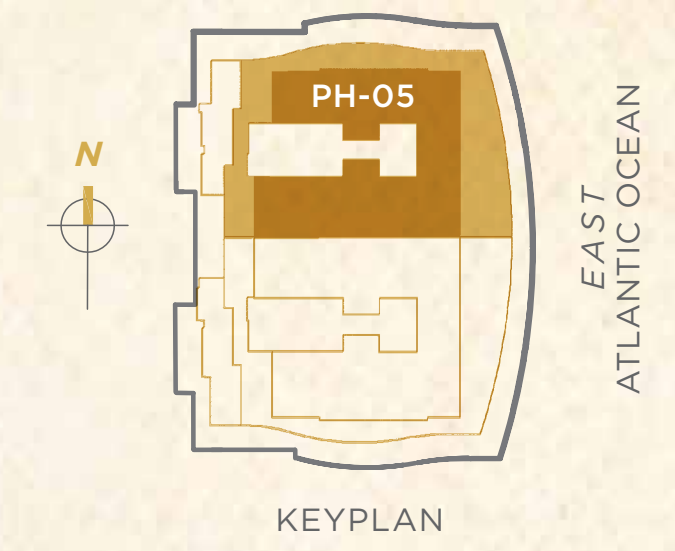

PURCHASER	DATE
PURCHASER	DATE
DEVELOPER	DATE

CASA DI OCEANA

PH-05 UPPER LEVEL

SIX BEDROOMS | EIGHT & TWO HALF BATHROOMS | GREAT ROOM | FAMILY ROOM
 MEDIA ROOM | EXERCISE ROOM | SERVICE ROOM | TERRACE WITH POOL | SPA & SUMMER KITCHEN

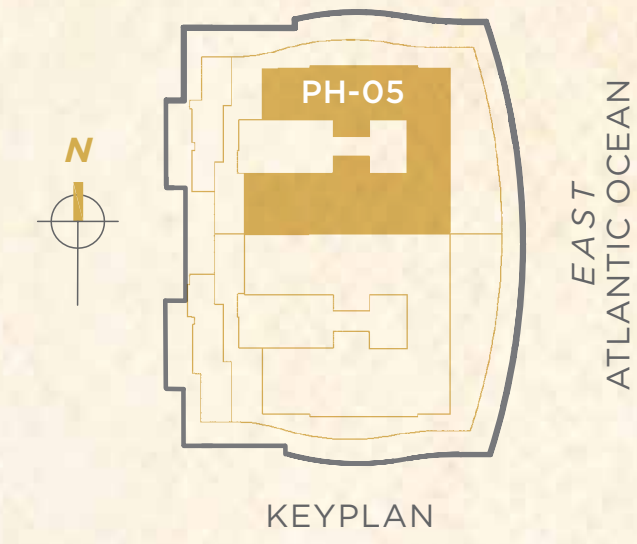

PURCHASER	DATE
PURCHASER	DATE
DEVELOPER	DATE

CASA DI MARE

PH-02 LOWER LEVEL

SIX BEDROOMS | EIGHT & TWO HALF BATHROOMS | GREAT ROOM | FAMILY ROOM
 MEDIA ROOM | EXERCISE ROOM | SERVICE ROOM | TERRACE WITH POOL | SPA & SUMMER KITCHEN



UPPER LEVEL ENCLOSED AREA:	4,968 s.f.	461.54 m ²
LOWER LEVEL ENCLOSED AREA:	4,979 s.f.	462.56 m ²
TOTAL ENCLOSED AREA:	9,947 s.f.	924.11 m ²
UPPER LEVEL TERRACE AREA:	1,606 s.f.	149.20 m ²
LOWER LEVEL TERRACE AREA:	2,921 s.f.	271.37 m ²
TOTAL TERRACE AREA:	4,527 s.f.	420.57 m ²
TOTAL AREA:	14,474 s.f.	1344.67 m ²
PAINT TO PAINT RESIDENCE:	8,698 s.f.	808.07 m ²

PURCHASER	DATE
PURCHASER	DATE
DEVELOPER	DATE

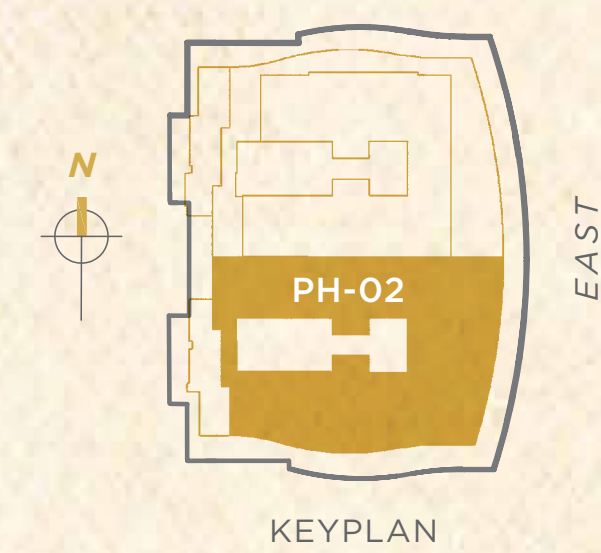

KEYPLAN

CASA DI MARE

PH-02 UPPER LEVEL

SIX BEDROOMS | EIGHT & TWO HALF BATHROOMS | GREAT ROOM | FAMILY ROOM
 MEDIA ROOM | EXERCISE ROOM | SERVICE ROOM | TERRACE WITH POOL | SPA & SUMMER KITCHEN



PURCHASER	DATE
PURCHASER	DATE
DEVELOPER	DATE

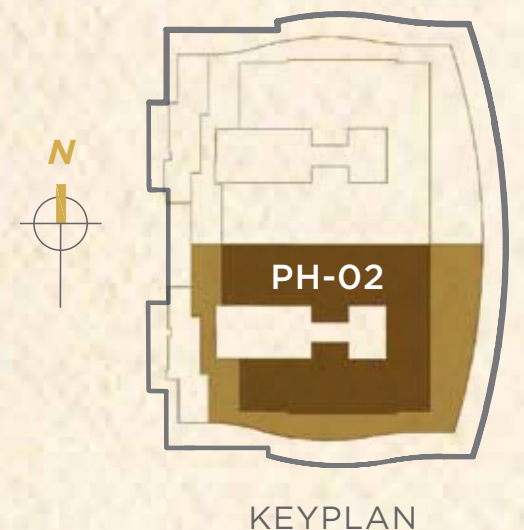

EAST ATLANTIC OCEAN

KEYPLAN

CASA D'ORO

SF-04 LOWER LEVEL

SIX BEDROOMS | SEVEN & ONE HALF BATHROOMS | GREAT ROOM | FAMILY ROOM
SITTING ROOM | POOL | TERRACE WITH SUMMER KITCHEN

UPPER LEVEL ENCLOSED AREA:	4,265 s.f.	396.22 m ²
LOWER LEVEL ENCLOSED AREA:	4,605 s.f.	427.81 m ²
TOTAL ENCLOSED AREA:	8,870 s.f.	824.05 m ²
UPPER LEVEL TERRACE AREA:	248 s.f.	23.03 m ²
LOWER LEVEL TERRACE AREA:	2,487 s.f.	231.04 m ²
TOTAL TERRACE AREA:	2,735 s.f.	254.09 m ²
TOTAL AREA:	11,605 s.f.	1078.137 m ²
PAINT TO PAINT RESIDENCE:	8,210 s.f.	762.35 m ²

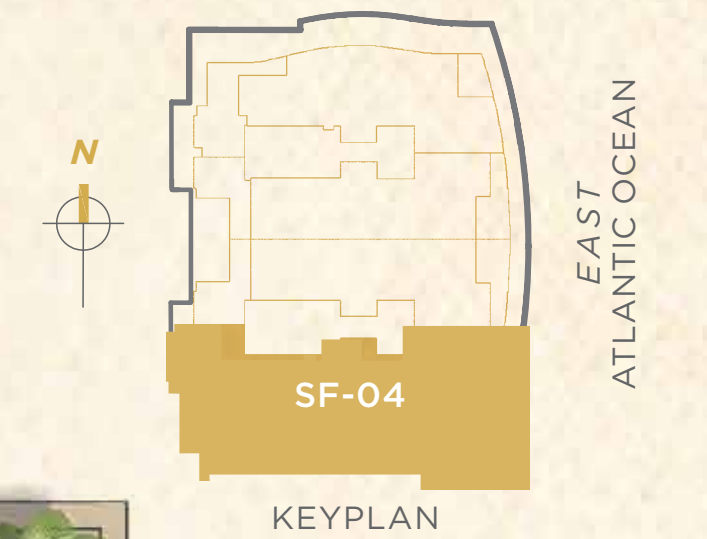
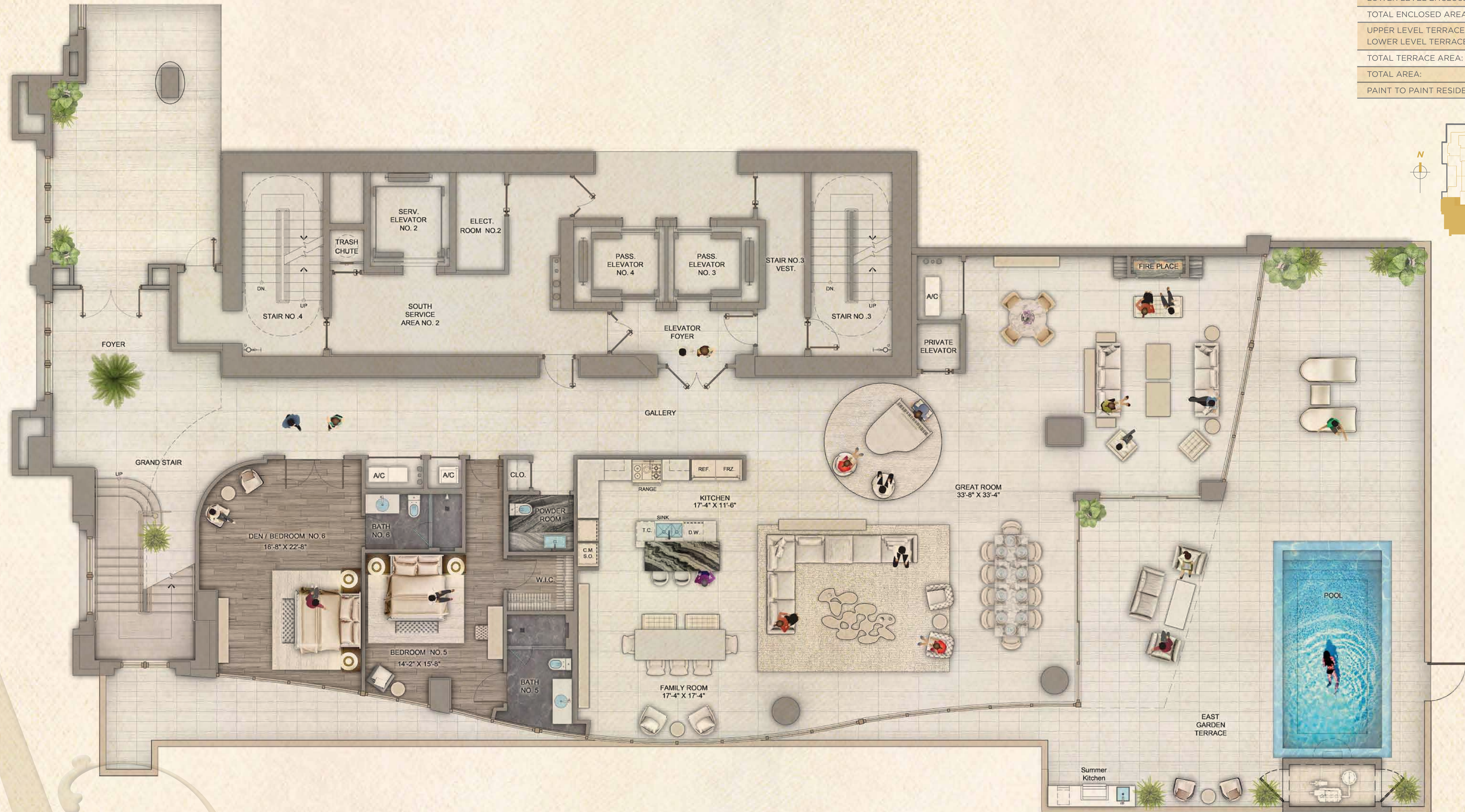

PURCHASER	DATE
PURCHASER	DATE
DEVELOPER	DATE

CASA D' ORO

SF-04 UPPER LEVEL

SIX BEDROOMS | SEVEN & ONE HALF BATHROOMS | GREAT ROOM | FAMILY ROOM
SITTING ROOM | POOL | TERRACE WITH SUMMER KITCHEN



PURCHASER	DATE
PURCHASER	DATE
DEVELOPER	DATE

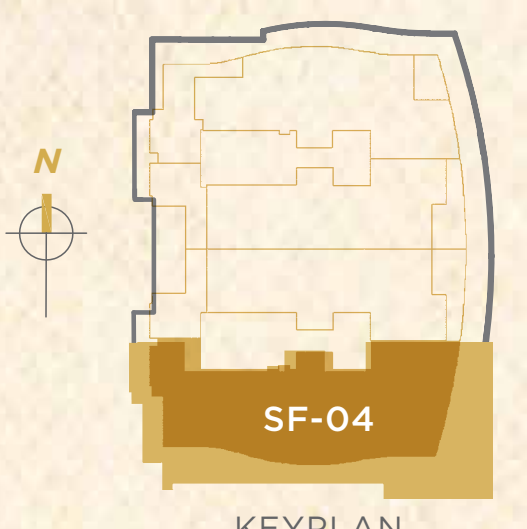

EAST ATLANTIC OCEAN

